Reader Interest
That's what makes advertising value. And that's why advertising in The Upland News pays

The Upland News.

You G
The Upl
its field thor
your home new
pears first—in Th

VOL. XXXV — UPLAND, CALIFORNIA, FRIDAY, SEPTEMBER 13, 1929.—8 PAGES. — 36.

WATER IMPROVEMENTS COSTING $100,000 OUTLINED

WELL, RESERVOIRS INCLUDED IN PLAN FOR NEXT 5 YEARS

Richard G. Manley Tells of Needs and Necessity of Water Storage

WOULD ENLARGE SERVICE

New Mains in West Side of City Called For in Tentative Budget

"Improvements, extensions and replacements in the city's water system that should be added within the next five years if the coming years are normal as to rainfall, will cost $100,000.

"Such a program of work would bring to every resident of the city a good water pressure, extend the water service to residents on Mountain avenue and to other parts west of the city, and give to Upland a sufficient reserve supply."

Reports to Council

Richard G. Manley, city engineer, told this story of future needs at the meeting of the city council on Wednesday afternoon.

These are the items and approximate cost included in the suggested program:

New well, $25,000.

Four million gallon reservoir at 15th street, $30,000.

Million gallon reservoir at Twenty-second street, $10,000.

Million gallon reservoir at Twenty-sixth street, $10,000.

New water mains on Mountain avenue from Twenty-second to Tenth street, $18,000.

Replace mains on East Ninth street, $3500.

New mains on West Eleventh street, $2000.

New mains on West Tenth street, $2000.

Seeking Finances

With this picture of future needs before them the city council is considering ways and means of getting the money. It has been suggested that the water rates be increased to provide for the improvements.

"The people must have water to drink and we have to look ahead and provide for a reserve supply in case anything goes wrong," Mr. Manley said after the meeting. "The domestic water supply is different than that of irrigation water, in that we cannot shut off the source unless we have enough in the reservoirs to fill the supply."

He explained that the condition this year was such that if anything went wrong with the pumps or some other part of the system, there would have been no reserve whatever. The new Sixth avenue well brings a new supply, he said, and added: "If the water supply is going to be maintained like it should be, we will need these improvements."

Reservoir First

The Fifteenth street reservoir should be built as soon as possible, Mr. Manley said.

It depends on the rainfall when the city will need the new well.

The proposed Mountain avenue water line would come down Mountain from Twenty-second to Twelfth. The lower part of Mountain avenue is now served from a line that comes down Euclid and west on Twelfth to Mountain.

The West Tenth and Eleventh street mains would bring water for domestic uses and fire protection to people on those streets.

The pipe line on Ninth street has been in service for 22 years, while its estimated life of service was 20 years. The line is beginning to leak and according to Mr. Manley it will deteriorate fast in the future.

Past Masters' Night Planned by Masons

It will be "past masters" night at the meeting of the Upland Masonic lodge Monday night.

A banquet and a special program are planned and the session is expected to inaugurate the fall season.

Chamber May Engage Full-Time Secretary

Many Registering at Local Schools

From the number of enrollments today at Chaffey, the Upland junior high school and Beulah college, this district will be a greater educational center than ever.

Junior high school students were being enrolled in large numbers by Harold W. Cook this afternoon and at Chaffey the freshmen registration was greater today than on the registration day of last year, according to reports.

Beulah college was opening its greatest year, figures revealed.

All school classes will get under way early Monday morning. Teachers at the junior high held their first meeting yesterday afternoon when plans and programs for the year were considered.

HARLOW TELLS OF EXCHANGE HISTORY

Lions Club Members Hear of Cooperation and What It Is Doing

Necessity has caused growers and producers to cooperate and because the citrus growers realize the value of cooperation the California Fruit Growers' Exchange is able to maintain its organization and to handle the crops, Harry S. Harlow, manager of the O-K Exchange told members of the Upland Lions club in The Sycamores at noon yesterday.

"The citrus people realize that they have to cooperate and now other producers are finding that they must cooperate to meet the market conditions," he explained, and cited the movement among the grape industry as an example of new cooperation.

"Through cooperation, we are able to handle crops of all sizes and had it not been for the organization this year much of the extra large orange crop would not have reached the market," he said.

In 1893 there was the first movement toward the organization. In 1898 the local exchange shipped 436 cars, returning to the growers about $250,000, while this year there will be shipped about 5000 cars, bringing to the ranchers between six and seven million dollars.

Hubert L. Manker was program chairman.

Notice to Students Junior High School

Attention of Upland junior high students is called to the following announcement, made today after the Chaffey bus schedule had been printed.

All junior high students living on Mountain and San Antonio avenues north of Thirteenth street, and on Euclid avenue north of Fourteenth street, are to ride the regular Chaffey busses.

Bus No. 6 operates on Mountain avenue and bus No. 14 on Euclid avenue.

Students are requested to refer to the schedule on page No. 3 of this issue.

Colborn to Install Motor at New Well

An electric motor to be used at the new city well on Sixth avenue will be furnished by the Colborn Electric company at a cost of $594, as the result of contracts being let at an adjourned meeting of the city council Wednesday afternoon.

The De Laval Steam Turbine company will furnish a booster pump for $725, and steel pipe will come from the Western Pipe and Steel company at a cost of $1.40 a foot.

Howard Breffle, who is visiting relatives in Iowa, has written his mother, Mrs. Stella Breffle, that he expects to start home Sunday. Howard is making the trip by motor and will be accompanied by a friend as far as San Francisco.

DR. HILL TO TELL CHAFFEY FINANCES AT MASS MEETING

Ontario Taxpayers Group Will Call Members to Hear Principal

SCHOOL TAXES IS TOPIC

Judge O. H. Hilton Announces Plans For Meeting To Be in Chaffey

Chaffey finances in particular and school finances in general will be discussed by Dr. Merton E. Hill at a meeting of the Organized Taxpayers of Ontario in Chaffey auditorium at 7:30 o'clock Tuesday night, Judge O. N. Hilton, president, announced today.

"The people want to know what is the relation between Chaffey high school and Chaffey junior college, how the finances are handled, and what is to be done with the proposed bond issue, and Dr. Hill has told us he will tell us all about it Tuesday," Judge Hilton said.

Due to the large number of persons expected to attend the meeting, the session will be held at Chaffey, while other meetings of the organization have been held in the Ontario American Legion hall.

Recent discussions on school finances have been prompted primarily by members of the group and because of the talk much interest is being shown in the Tuesday meeting. F. A. Lucas, vice-president, recently declared that something should be done in regard to Chaffey finances. Dr. Hill has prepared much data concerning the institution, its service and the finances and it is reported that he welcomed an opportunity to address the public.

Music will be furnished by a group of musicians under the direction of Fred Wilding, Jr.

Scouts Planning on Programs For Year

Boy Scout troops of Upland and Alta Loma are today planning their first meeting and looking forward to the year's program. At least two of the troops are going to start the year off with "feeds."

Five local troop officials attended a meeting of the Old Baldy council officials in Pomona last week, when the year's program was discussed. Those attending the meeting were Paul Schowalter, Harold Stickney, F. Fairall, Elmer Allen and Kenneth Allen.

Wife of Former Methodist Pastor Dies Wednesday

After a several weeks' illness following a severe attack earlier in the summer, Mrs. S. S. Sampson, wife of the Rev. S. S. Sampson of Huntington Park, died on Wednesday, news of her death being received here with much regret.

The Rev. and Mrs. Sampson formerly lived in Upland, he being pastor of the Upland Methodist church from 1910 to 1915, and Mrs. Sampson was much loved by members of the church and other friends throughout the community. She leaves beside her husband, three sons and a daughter, one son and the daughter living at the Huntington Park home, one in Los Angeles and one in San Francisco.

Funeral services were held this afternoon at Huntington Park, Dr. Stone of the Upland Presbyterian church assisting in the services. Others going down from Upland were Mrs. Dora L. Hilbert, Mrs. D. C. Anderson and Mr. and Mrs. Clifford Jellison.

During the prayer service at the Methodist church Wednesday night Dr. Jas. A. Stavely and several former friends of the Sampson family conducted memorial services for Mrs. Sampson.

Miss Pearl Dushinske, who was the guest of Mrs. Stella Breffle for several days, returned Thursday to her home in Hollywood.

Chamber To Give $55 in Prizes For Best Forest Fire Slogans

Two best slogan writers in Upland, Alta Loma, Cucamonga and Etiwanda will get $2.50 each in prizes and in winning the prize money here they will be pitted against the best slogan writers from other California cities and have the possibility of getting $50 in prize money.

Slogans are to carry the thought of forest fire protection. The contest is being conducted by the Upland chamber of commerce in conjunction with the state chamber of commerce. J. W. Mehl, a chamber director, is in direct charge of the contest and he announced the rules for the event.

Three judges will select the two best slogans submitted to the local chamber and prizes of $2.50 each will be given to the two authors whose slogans are chosen. The two successful slogans here will then be entered in the state contest and $50 will be given the author of the slogan chosen as best and which will be used by the state in creating interest in fire protection.

The contest opens September 15 and will end October 1. All entries must be addressed to the chamber of commerce and will be received by Clair E. Kirk, secretary. The slogans must not be longer than 10 words and they must incorporate the thought of protection of forests from fire.

Everyone in Upland, Alta Loma, Cucamonga and Etiwanda—the district served by the Upland News and the Upland chamber of commerce, is eligible.

At the conclusion of the contest, three local persons whose names will not be announced, will study the entries and make the $5 award in a few days. On October 10 the two local slogans will enter the state contest.

WATER TALK TAKES ON OPPOSING ANGLE

More Information on "Other Side" of Project To Be Secured Here

Information "on the other side" of the Metropolitan Water district will be received by the Upland chamber of commerce and after a study of the opposing facts, some action may be taken by the civic group, it was decided at the meeting of the chamber directors Wednesday noon.

Norman S. Lawson, president, pointed out that J. Hunter Clark had recently given local people a picture of the act and the benefits Upland would receive by getting the Colorado river water.

It is reported that the Los Angeles chamber of commerce is opposed to certain features of the project and steps were taken at the Wednesday meeting to secure information as to why that body is making its opposition.

Walter W. Horak presented the question of the chamber suggesting to the city council that steps be taken to get Upland in the district, but his motion was laid on the table until more information is secured.

Dr. and Mrs. Foster Return From Vacation

Dr. and Mrs. Bert Foster returned home at noon yesterday after a six weeks' vacation in the northern part of the state.

"I am feeling fine," Dr. Foster said. "We went for a rest and we got it. As far as possible we stayed away from the large centers, but the last two weeks we were in Oakland and San Francisco."

Their son, Ethelbert Foster, chief accountant for the state of California, read a paper at the national convention of state controllers, treasurers and auditors, and the local people heard this address. The subject was "How to Transfer Accounts to Meet System of Bookkeeping Without Disrupting Office."

Dr. Foster said that on October 6 there would be a special service in the Episcopal church to begin the fall program.

Mr. and Mrs. Fuller Will Be Speakers

The recent meeting of the Synod of California and Nevada will be the subject of interesting addresses to be made at the Sunday evening service at the Upland Presbyterian church by Mr. and Mrs. Kent W. Fuller. The meeting was held at Santa Rosa and in addition to their report on the Synod, they also will tell something of what they saw on their trip to and from that place and their addresses promise to be of especial interest.

CITY MAY NOT BE IN ORANGE SHOW

Chamber Considering Advisability of Withdrawing From Exhibit

Upland may not have an entry in the National Orange show at San Bernardino next year.

Due to the cost of an entry and the amount of work entailed in such a project the chamber of commerce directors Wednesday discussed the advisability of dropping out of the exhibit.

Clair E. Kirk, secretary, will give all the chamber members an opportunity to express their attitude in regard to the matter, and within a few weeks action will be taken, either appointing a committee to work on the 1930 entry or withdrawing from the entry list.

Second prize was won by the city's entry last year and almost every time in recent years Upland has been among the prize winners. It was pointed out, however, that the prize money in most cases does not pay for the cost of the fruit and that the chamber may not be able to stand the cost of the entry in the future.

Local Women to Attend W. C. T. U. Convention

Several Upland women will attend the county W. C. T. U. convention at Redlands Monday and Tuesday and as large a delegation as possible is being sought to go from here.

Those already planning to attend are Mrs. J. J. Atwood, Mrs. James E. Stavely, Mrs. J. F. Haddow and Mrs. Joshua Bacon. Many interesting addresses will be given and a profitable program is planned, according to reports.

Firemen in Run to Earl Long Residence

The Upland firemen were called out at 12:30 Thursday afternoon by a small blaze at the home of Earl Long at 824 Fourth avenue. The fire truck made a quick run but upon arrival found the fire had been practically extinguished after burning a small hole in the floor beneath a gas heater. The cause of the fire has not been fully determined, but the damage was very slight.

New Electric Sign At Goodban's Store

An attractive electric sign of the Neon type was erected yesterday at Goodban's shoe store and makes a very noticeable improvement. Twelve feet 9 inches in length with the greatest width being four feet, the sign bears the familiar Buster Brown picture with the words, "Goodban's Brownbilt Shoes—Buster Brown." The sign is one of the most attractive to have been erected in the city.

CUCAMONGA WANTS TO JOIN UPLAND IN PARK PROPOSAL

Service Club Suggests Site Near Foothills For Use by Communities

SURVEY IS BEING MADE

Dale Richardson Seeks Aid of Local Men For Joint Improvement

Suggestion that Cucamonga and Upland unite in building a community park and plunge has been made by the Cucamonga Service club and Dale Richardson, president of the Cucamonga group, was today talking the matter over with Upland civic leaders.

The proposed site is just east of the Santa Fe spur between San Bernardino road and the Foothill boulevard, and directly acoss from the city's municipal auto camp. The property is owned by the San Antonio Water company.

The proposal is being made as an alternative if Upland and Ontario fail to unite in such a project.

The club leader pointed out that the site is located on Foothill boulevard and the park would be a beauty spot to impress the tourists, and that it could be reached easily by both Upland and Cucamonga residents.

When the proposal was made at a recent club meeting, the members authorized Mr. Richardson to obtain sentiment from the Upland people.

While he was making a survey in regard to the proposal, the Upland and Ontario plunge committee was considering a community project. No reports have been made on the efforts of those in charge.

Miss Sinabel Hart Returns From East

Miss Sinabel Hart has returned from a summer's visit in Tennessee, where she was the guest of her parents and other relatives. During her stay in the east she visited other places of interest, including Washington, D. C., and reports a very pleasant vacation.

Miss Hart was accompanied home by Mrs. M. D. Smallman of McMinnville, Tenn., who may make her home in this state. En route west they stopped in Colorado Springs and enjoyed a visit in that famous resort. Miss Hart is a teacher in the Upland schools.

Well Baby Clinic Held at Library

The well baby clinic held in the basement of the Upland public library Tuesday afternoon, in charge of Dr. Mary Craig Williamson and Mrs. Lottie Fuller, city nurse, brought out a gratifying number of babies, accompanied by their mothers.

The clinic is held for the purpose of aiding in keeping well babies well. The youngsters are weighed and measured to ascertain their rate of growth and food problems are discussed. While the clinic is open to any well baby under one year of age, older children are sometimes admitted and Mrs. Fuller announced today that mothers having children under school age may bring them in to be weighed if they so desire.

Dr. Pressey Celebrates Eighty-Fifth Birthday

Dr. A. J. Pressey, who lives with his daughter, Mrs. Bertha Dean, at 115 East Seventh street, observed his eighty-fifth birthday Monday, and to celebrate the event a family birthday dinner was given at the Dean home, the participants being the families of his two daughters, Mrs. Dean and Mrs. J. T. Salisbury.

Dr. Pressey and Mrs. Dean recently returned from Seal Beach, where they spent the summer.

Swing Will Speak Here September 24

Phil D. Swing, congressman from this district, and known for his fight for the Boulder dam, will speak in Upland at the meeting of the Rotary club on Sept. 24.

In view of the discussion and interest here in regard to the Metropolitan Water district, his address will be heard with interest. The meeting will be held in The Sycamores.

This will be Mr. Swing's first public appearance in Upland. Early in the summer he signified an intention to speak here, but arrangements could not be made until the last of this month.

TAILOR-MADE MAN CAST ANNOUNCED

Local Talent Play Promises Big Evening of Fun September 20

Members of the cast of the "Tailor Made Man" are said to be deriving so much fun from the rehearsals that they are being well repaid for the hard work they are doing on the rollicking comedy drama which the Legion Auxiliary is to present at Chaffey on Friday, Sept. 20.

Tonight the cast will rehearse the second act, tomorrow night the first, third and fourth acts will be rehearsed and next week the play in its entirety will be rehearsed, the meetings being held at the junior high school until Wednesday, then the final rehearsals will be held at Chaffey.

Tickets are on sale at Mac's drug store and may be reserved there by telephone.

Mrs. Clair E. Kirk, director, is doing wonders with her cast, many of whom are developing talent of remarkable and sometimes startling quality.

The cast of characters includes

John Paul Bart, the Tailor-Made Man ..... Gene Nisbet
Mr. Huber, the Tailor ..... Herman Cordes
Tonya Huber, his Daughter ..... Marion Henderson
Peter McConkie, Tailor's Assistant ..... Carl Riggs
Dr. Sonntag, a Scholar ..... I. J. Linkey
Mr. Rowlands, a Reporter ..... Bruce Moore
Mr. Jellicot, a Yachtsman ..... Tom Howarton
Pomeroy, His Valet ..... Bill Seguin
Mr. Stanlaw, a Millionaire ..... David Bradfield
Mrs. Stanlaw, His Wife ..... Mrs. Glen Hipes
Corrine, His Daughter ..... Clara Lou Nisbet
Wheating, the Butler ..... Boris Cherbak

Guests at Reception

Mr. Fitzmorris ..... Earl Marsh
Mrs. Fitzmorris, Mrs. T. Howarton
Bobbie Westlake ..... John Mehl
Mr. Carroll ..... Jim Bond
Mr. Fleming ..... Tom Harris
Mr. Crane ..... Ted Combs
Mrs. Ketty Duprey, Divorcee ..... Judith Bordwell
Bessie, Her Daughter ..... Gloria Foss
Mr. Nathan, a Financier ..... Floyde Atwood
Mr. Grayson, His Secretary ..... Francis Rogers
Miss Shayne, Stenographer ..... Lillian Ware
Mr. Whitcombe, Business Man ..... Boris Cherbak

Labor Delegates

Mr. Russell ..... Milton Hutxable
Mr. Flynne ..... Earl Marsh
Mr. Coin ..... Reid Bordwell

A baby daughter was born on Thursday, Sept. 5, at the San Antonio Community hospital to Mr. and Mrs. Fred Cox of El Centro, but the wee baby was not permitted to remain in this world long, death claiming it the same night of its birth. Before going to the hospital Mrs. Cox was the guest of friends here, Mr. and Mrs. Robert Word. Her mother, Mrs. Minnie Burton, has returned to El Centro after spending several days here with her daughter.

CIVIC GROUP WILL ACT IN TWO WEEKS ON NEW PROPOSAL

Clair E. Kirk Mentioned As Candidate For Position; Survey Under Way

STUDY MEMBERSHIP FEES

Plans For Enlarged Scope Are Discussed by Directors Wednesday Noon

Advisability of engaging a secretary to devote his full time to civic affairs is today being considered by the chamber of commerce directors and a committee headed by Roy Karr is looking into the financial side of the proposal. Definite action on the project is scheduled to be taken at the next meeting of the directors Sept. 25.

Clair E. Kirk, present secretary, has been mentioned as a likely person for the position. In an executive session Wednesdoy noon the directors discussed future plans and the chamber's scope, with the result that a committee was appointed to get the sentiment of more members of the organization.

Whether or not Mr. Kirk would accept the position if it is created is not known, although he told the directors Wednesday that he would consider the matter.

During the proceedings which led to the disbandment of the Business Men's association there was some discussion concerning the advisability of having a full-time position in the chamber organization.

The enlarged scope of the organization would require more finances than at present and it is the purpose of Mr. Karr's committee to determine the sentiment among the business people particularly concerning an increase in the membership fees. The tentative plan calls for a sliding scale as to the amount of chamber dues, the larger business houses paying a larger membership fee and the scale reduced in proportion to the sizes of the firms.

Membership fee for the general public would be increased very little, if at all, according to the plan.

The enlarged scope of the organization would include all phases of civic enterprises and the secretary's time would be devoted entirely to improving the welfare of the city, it was brought out at the directors' meeting.

Upland Nazarenes Picnic at Riverside

The Nazarene Sunday school picnic held Thursday in Fairmount park at Riverside attracted a large crowd, members of the church, adults and children to the number of about 100 attending.

Leaving the church at about 8:30 the merry picnickers reached the park in time to enjoy many of the park amusements during the morning hours. At the noon hour a bounteous picnic dinner was served on the tables beneath the trees about which the big church family gathered to enjoy the many good things to eat.

During the afternoon there were baseball and tennis games, swimming, boating and other amusements.

Church to Observe Opening of School

The Upland Methodist church will take notice of the opening of school Sunday by holding special services. In addition to the morning sermon by the pastor, the Rev. James A. Stavely, whose subject will be "Room for the Master," there will be an address at the 7:30 p. m. service by Wiley W. Mather, who will take for his subject, "Be Yourself." Both of the addresses promise to be well worth hearing by adults as well as the younger people.

The Upland News

Established in 1894
170 Second Avenue—Phone 29
Published Every Tuesday and Friday at Upland, California, by
HARRY M. GUY, Editor and Publisher
VERNON V. PAINE, Manager

Subscription Rate $2 Per Year

Entered at the Upland, California, postoffice as second class mail matter.

Does It Pay to Take Chances?

The first of this week an Upland man was arrested on a charge of forgery. The amount of the check was small—$4.50, we believe. Chief Sawyer took the man to the county jail to await trial. On the way over the man in custody was worried about the outcome.

And this again leads to the old question: Does crime pay? No doubt this man worried from the minute he passed that check. We doubt if he could sleep nights. He could not help fearing the just penalty of the law. Even though the check had been larger, would it have paid to pass a forgery? Statistics prove that nearly all criminals are caught—sooner or later. Some of them "get by" for a while—some of them for a long time. But does it pay to be a criminal.

At various times there have been Upland boys—mere youngsters around fifteen years of age—arrested for petty thievery. We have seen them at the police station. They were worried—we could tell by the look on their faces. Did it pay—the chance they took?

The most hardened criminals will tell you that crime does not pay—no matter what kind of crime it may be. Besides the penalty of the law facing them there is their conscience. A guilty conscience has been the cause of many criminals confessing.

When a crime is being committed a criminal never knows what instant the strong arm of the law—an officer—may pounce upon him. Then after the crime—still that guilty and haunting conscience and still that haunting fear of arrest and conviction.

Then there is another feature to this life of crime: There are relatives to think of. Father, mother, brothers and sisters and other relatives. It brings a stigma to them. There is perhaps little or no hope for the hardened criminal, but to the young people we say: Don't ever think of entering upon a life of crime.

It has also been proven that crime does not pay in dollars and cents. A life of honest labor brings greater returns financially than a life of crime—and money is almost universally the cause of crime. A life of crime is a life of work and worry. Honest labor means a clean conscience and no fear of the law.

There are astonishingly few criminals who do not sooner or later pay the just penalty the law imposes.

—o—

Business and Peace

Of far more significance, perhaps, than all the efforts of diplomats and other official agencies for peace is the world-wide character which is being assumed by many basic industrial enterprises, says the Hemet News.

For example, both Ford and General Motors are making business alliances with automobile interests in Germany and other countries. American investments abroad are being made in ever increasing magnitude. Oil and nitrate interests of many countries are pooling their resources. The same is true of other industrial activities. In some respects it appears that business is becoming internationalized, through the formation of great cartels and trusts.

But, however we may look upon these immense combinations of capital from the standpoint of the consumer, it can hardly be denied that they present one of the most hopeful indications that world peace may yet become a reality.

After all, most wars are economic wars. Those who hold the purse strings can generally dictate whether the world shall have war or peace. With capital of various nations invested in common, it becomes imperative that business men use every resource at their command to preserve peace as a matter of self protection.

And when capital cannot afford to see the world involved in war we may be reasonably assured that there will be no war.

—o—

Now that public schools are opening again the motorist is urged to use extra precautions with the thousands of youngsters trudging back and forth. Watch that "School—Drive Slow" sign. Children of the more tender years are apt to forget about automobile traffic—and in an instant a life may be snuffed out or a youngster made a cripple for life. In many instances little tots will be leaving their homes alone for the first time and these have not learned the dangers of the streets. Authorities point out that special care must be taken by motorists during the first few weeks of school while these youngsters are learning to be careful when crossing the road. Figures assembled by the National Safety Council from 41 cities of the United States of over 100,000 population show that September is the most dangerous month of the year. There are three times as many fatal highway accidents to children under fifteen in September as in February.

—o—

Automobiles are ten times as deadly as typhoid fever, according to statistics. They are nearly twice as deadly as diphtheria. But this fatality rate is preventable if each citizen will do his duty. If every citizen will give a little thought and time to the big subject of safety in traffic, the effect will be far-reaching and the 2,000 dead, 50,000 injured and $60,000,000 property loss faced by the people of California this year will be materially reduced.

—o—

"America does not realize how much she owes to the fact that Lincoln is still a living presence on the Capitol hill," says Ernest Dimnet in "The Art of Thinking." Lincoln is a daily inspiration to every American. He is the greatest influence that ever happened in this country.

—o—

According to Rober Babson, all this country needs is honesty, self-control and faith. Did it ever need anything else? Seems to us that includes about everything.

What Nearby Editors Have to Say

Hemet News: If this craze for aviation keeps up the old saw that "there's always room at the top" may not be exactly true.

Lynwood Tribune: A man confidentially remarked to us the other day that if the newspaper man know how many knocks he gets behind his back, he would adopt some other calling. But the newspaper man does know and has learned to accept. The successful editor is cordially hated by every law-breaker, hypocrite, non-advertiser, swindler and every pinch-hitting knocker of progress and every political grafter. Oh, yes; the editor knows it—and rather enjoys the distinction and situation.

Owensmouth Gazette: That nine million dollar "lift," federal aid, was "like getting money from home," for the grape growers of California. It came life a life-line to a drowning victim. Already conditions have stabilized and the grower is apparently on easy street. The raisin and grape crop will approximate $50,000,000 this season, which is 90 per cent of the nation's grape production. Bad organization and cash scarcity has been a drawback for many years to the industry, and it is time something was done—and President Hoover did it!

Chino Champion: The young folks may dress like freaks today in the opinion of their elders, but that isn't a circumstance to the laugh daughter gets when she looks over mother's old picture album of twenty years ago.

Los Angeles Times: Being a self-confessed Empire State builder Al Smith may naturally become the head of the new Empire State Building Company, which is about to erect the most stupendous business block in New York City. It will be eighty stories high and cover more than two acres of ground. The present site of the Waldorf-Astoria hotel is included in the tract. The new structure will make the Woolworth building look like a midget. It will represent an investment of nearly $60,000,000 and Gov. Smith will draw more than $50,000 a year as president of the enterprise. Any time he wishes to rise higher in the world he will have a dozen express elevators to shoot him a thousand feet toward the heavens.

Old Stories of Upland in New Type

(From the News Files)

TEN YEARS AGO

Mrs. W. B. Sage entertained at her home in San Antonio Heights last week for Mrs. E. W. Elliott and Mrs. Hunt, who have moved from Upland to Long Beach, where they will reside.

Among those who returned on Monday from the east were Mr. and Mrs. J. H. Payne, Mrs. M. H. Bordwell, Mrs. Harlow S. Wilson and Mr. and Mrs. C. V. Barr.

Miss Edith Hanson, who has been attending summer school at Santa Barbara, arrived home on Friday.

Mr. and Mrs. Christian Vogt of Moundridge, Kan., are visiting relatives in Upland. They came here from Reedley, where they had been visiting and were accompanied by Miss Linda Schmidt, who will return to Reedley tomorrow.

A number of young people have gone to Pasadena to attend the Nazarene college. Among them are Carol F. Beebe, and Gordon S. Beebe, daughter and son of the pastor, the Rev. Theodore E. Beebe.

Mrs. Howard Graves is the proud owner of a Milton Baby Grand piano. Mrs. Graves is an accomplished pianist.

Miss Nina Rice, daughter of Mr. and Mrs. O. V. Rice, left yesterday for Sivas, Turkey, where she will take up her work in the missionary school.

Dr. O. W. Kankel and J. W. Mehl are making an auto trip through the San Joaquin valley and will stop in Yosemite for a time.

Robert Weiss and Irving Klindt left Tuesday for a business trip to Utah.

A party motoring to Little Bear lake Sunday was composed of Mr. and Mrs. H. J. Stickney, Mr. and Mrs. Homer Piert, Mr. and Mrs. B. F. Anderson, Dr. and Mrs. A. J. Colgan, Miss Gladys Riley, Miss Cooper, W. C. Riley, Jerald Cooper and Luke Piert.

FOURTEEN YEARS AGO

H. O. Blohm and R. B. Bordwell were in Los Angeles the other evening and witnessed "So Long Letty" at the Morosco.

Dr. Friesen and family and G. G. Weinies and family of Los Angeles were guests Sunday of Mr. and Mrs. G. G. Isaacs.

Miss Jennie Slugg has gone to Los Angeles to enter her second year in the state normal.

James Goodban of the J. J. Atwood store has had one of the finest vacations in his experience. He journeyed to Camp Baldy amid those entrancing scenes and so overcome was he with the grandeur that he sat down to rest in the shade of a poison oak bush. He spent the rest of his vacation at home.

Everett Fuller of the circulation department of the Los Angeles Herald, is spending his vacation here. He and his father, E. P. Fuller, Chas. P. Fuller and P. H. McQuillen made a fishing trip to Little Bear lake.

Misses Helen and Dorothy Greenleaf, who have been at school here the past year and staying with their sister, Miss Marie Greenleaf, have returned to their home in Tama, Iowa.

C. O. Deverts went to Los Angeles to meet his parents, who arrived Tuesday from Pennsylvania, and went with them to San Diego to attend the exposition.

S. E. Spicer is building a school house for the Alta Loma district one mile north of the station.

The interior of the building occupied by Wilson's Toggery is undergoing repairs and remodeling. The painters are adding the finishing touches.

Workers interested in the new cabin at the Presbyterian church camp at Canyon Home, will make week-end trips to the camp in order to get the roof on before the rains begin.

WE ARE FEATURING
A SPECIAL

Moderate Priced School Boys' and Girls' Wrist Watch
Come In and Look Them Over

Now is the time to have your Watch Repaired. We do the work in our own shop.

A. L. PALIS,
Jeweler
Hamar Block, 289 2nd Ave.
Upland, Calif.

Etiwanda News

By Ethel J. Bilyeu

Mrs. Jack Scott, Miss Kathleen Price and Elmer Mueller, Sunday school superintendent, motored to the Rev. and Mrs. Mallow's home in Claremont Sunday. This committee has reorganized the Sunday school and they say the outlook for numbers and efficiency looks very bright. After the meeting lovely refreshments were served by Mrs. Mallows, which were enjoyed by all.

Rev. Mallows has chosen for his subject Sunday "Keen Sensitiveness to Wrong Doing."

Mrs. E. T. Graham or Nebraska, aunt of Mrs Jack Scott, who has visited California five times and will be remembered here, passed away in her home last week.

Phillip Scott, son of Mr. and Mrs. Jack Scott, is suffering from a very seriously sprained ankle.

Little Mary Alice Mitchell of Upland spent the week-end with her grandparents, Mr. and Mrs. W. I. Bacon.

Mrs. Neil Hickcox was dinner guest Wednesday at the home of Mrs. C. A. Hickcox. Mr. and Mrs. Neil Hickcox will return to Imperial valley Friday.

Mrs. Mallows of Claremont was a dinner guest at the home of Mrs. Rena B. Francis Wednesday evening. Rev. Mallows was attending the Service club dinner.

The members of the Friendly class motored to the Harry Burbank home at Cajon Pass for their regular monthly get-to-gether potluck supper. The supper was served on their lawn under the splendid oak trees. There were forty persons present. Various games were played and all joined in the fun.

Miss Irene Scott, bride-elect, was greatly surprised by the little members of her dancing class and their mothers Tuesday evening when they gave a balloon-handkerchief shower in her honor. Each little girl presented Miss Scott with a balloon. Upon popping each balloon a lovely handkerchief was disclosed.

Miss Mercedes Frost went to Long Beach Monday and attended a reunion of classmates there.

Miss Irene Scott went to a dinner-dance given Saturday night at the Mayfair in Los Angeles.

Mr. and Mrs. William Roe and children, Dorothy and Julian, of Los Angeles, visited the former's brother, Mr. F. F. Roe and family, Monday.

Curtis Smith, graduate of Chaffey union high school and junior college, graduated from Harvard college last june. He has made a study of law and will be admitted to the bar in February. Mr. Smith is visiting friends here. Wednesday evening he was the dinner guest of Mr. and Mrs. A. A. Werner and family. Miss Dorothy Smith, sister of Curtis, will attend college at Cornell this year.

Victorville Will Hold County Fair

Residents of the Mojave river valley region of San Bernardino county realizing the unusual and significant development of resources going on in this section, territory nearly as large as Massachusetts, Connecticut and Vermont combined, have conceived the idea of conducting a fair annually, to be known as the San Bernardino county fair, and are receiving support and encouragement which assures the permanency of the enterprise. The dates this year are Oct. 11, 12 and 13, at Victorville.

Enlargement of the areas in alfalfa, producing a crop this year which will bring the growers more than half a million dollars; the certainty of rapid expansion in alfalfa acreage; development of the dairy industry; the production of nearly 30,000 turkeys this year, together with many extensive poultry plants and the production of prize winning apples, pears and peaches, have inspired confidence in the residents of this region.

The vast undeveloped territory in San Bernardino county, 200 miles long and 120 miles wide, is also a treasure house of mineral wealth, metallic and non-metallic. This will permit displays of ores, marbles, limestones, aluminum silicates, commercial clays, rock fertilizers, sodas, borax and mineral chemicals in great variety, as well as of cement products manufactured here.

Citrus and semi-tropical fruits and vegetables produced around San Bernardino already enjoy a world-wide reputation. The mountain forests and Alpine resorts, famed in Southern California, will also contribute interesting features appertaining to conservation of animal and plant life.

Pioneer day, Sunday, Oct. 13, will be an important event and many former residents of the valley are expected to attend.

Insist On
ATCHLEY'S AYE-ONE
ORANGE BLOSSOM HONEY
Specializing in Beekeepers' Supplies and Honey Cans
WILLIAM ATCHLEY
144 Campus Avenue Phone 626
Upland, Calif.

Stars! Concert! Fireworks!

San Bernardino will be a blaze of glory on the night of September 20th, when the thousands will gather on Court Street to see the *parade of stars*, and hear the public band concert. Theatre doors open at six. ¶Be there early . . . you can't afford to miss a single unit of this tremendous spectacle. Two shows opening night at 7 and 9:30 o'clock. Reserved seats now on sale at Fox California and Fox West Coast.

FOX THE LAST WORD
SAN BERNARDINO

Boxing
Ontario Athletic Club
State and Sultana
Every Wednesday Evening at 8:30
Reserved Seats for Ladies, Half Price—Be Sure of a Seat—Make Your Reservations Early!
Phone Ontario 927-W

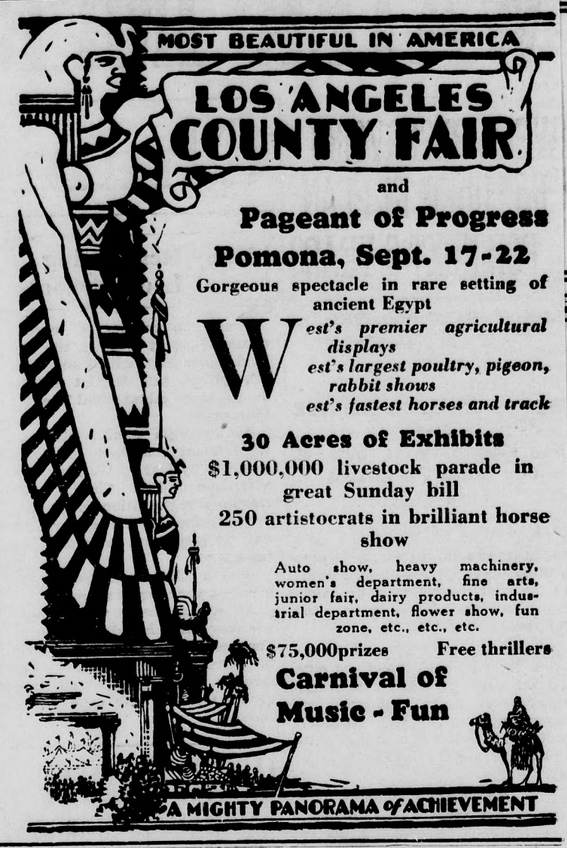

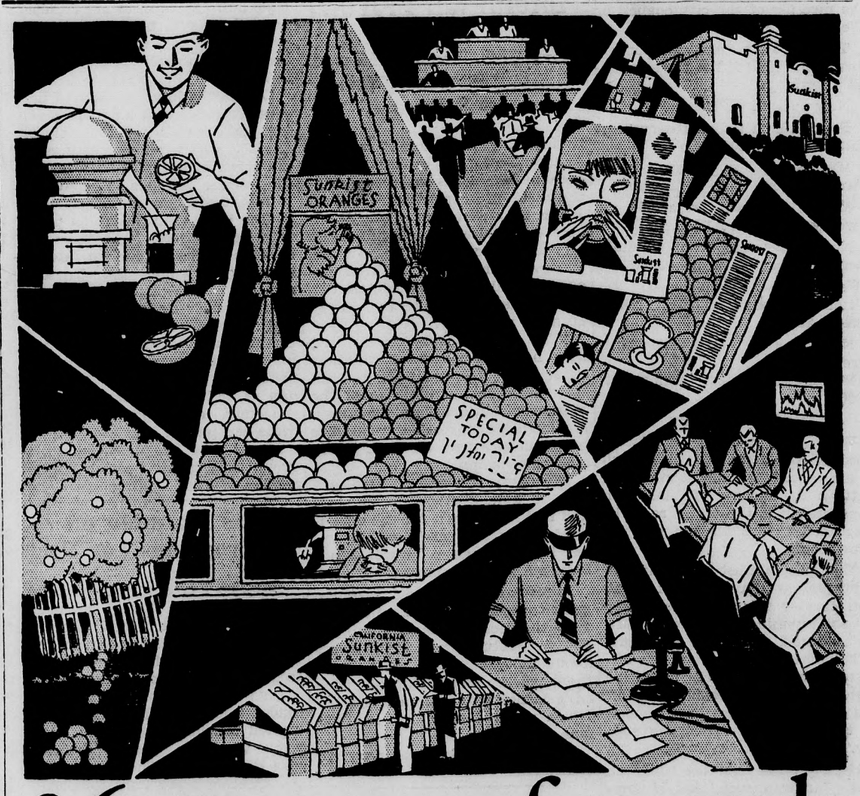

36 years of work
to build prestige and prices for *your* fruit

Only the California Fruit Growers Exchange offers this dollars-and-cents asset to California citrus growers

When you join the California Fruit Growers Exchange now, you get the benefit of consumer and trade preference for your fruit that has taken 36 years for the Exchange to build.

And you get this 36 years of work—work for *you*—entirely free. It's something like buying Ford stock today at the price the original investors paid for it.

The pioneering days are over. The California Fruit Growers Exchange is a going, successful organization, backed by 36 years of experience with *three times* as many satisfied members as all other California citrus marketing systems *combined*.

When you join now you are joining hands with 11,500 growers—three out of every four in California—who have found through their own personal experience that they get *more money* by marketing their fruit through the Exchange.

Carefully standardized grading and packing, aggressive advertising and merchandising, have built into the name "Sunkist" a good-will value which economists estimate to be worth $10,000,000 to Exchange growers.

No other fruit, no matter how good, carries this prestige. That is why Exchange growers, year after year, average the highest returns for their fruit.

Comparative figures prove this fact beyond argument. The most recent comparison, on a size for size, grade for grade basis—in the same markets on the same days, showed that Exchange fruit averaged $.43½ per box more than non-Exchange fruit.*

In addition to these higher prices, Exchange growers add still more to their profits because the cost of all Exchange services (including advertising) is less than the marketing cost alone of any other organization.

Learn all the facts about the Exchange—why it has become one of the most successful cooperative organizations in the world. Find out what it can definitely do for *you*. Talk to the manager of your nearest District Exchange or Exchange Association, or address Growers Service Bureau, California Fruit Growers Exchange, Box 530, Station "C," Los Angeles, for further information.

*Complete details of this comparison (exact brands compared, etc.) will be gladly furnished you by any Exchange grower service man, district exchange or association manager.

Oranges Sunkist Lemons
Grapefruit

UPLAND WILL JOIN TO HONOR EDISON

Mass Meeting May Be Held in Chaffey October 21 On Light Anniversary

Upland and Ontario residents will unite in a mass meeting at Chaffey October 21 and pay honor to Thomas A. Edison if plans being considered today by the Upland and Ontario chambers of commerce materialize.

On that date it will be 50 years ago that the electric light was produced by Mr. Edison and an international radio celebration is part of the observance planned.

In a radio hook-up, executives of the leading nations of the world will be heard, the broadcast to be heard in Upland about 4 or 5 o'clock.

Following this, the local plans call for a program at Chaffey in keeping with the occasion.

Decision to cooperate with the Ontario chamber in planning the celebration was made at the meeting of the Upland chamber directors Wednesday noon. Clair E. Kirk, secretary, was authorized to represent Upland in making the arrangements.

Dr. Merton E. Hill, Chaffey principal, may be asked to eulogize Edison's life as the principal feature of the program.

Upland Methodists To Hold Quarterly Conference Tonight

Quarterly conference of the Upland Methodist church will be held at the church tonight, beginning at 7:30, with the district superintendent, Dr. W. C. Buckner, presiding. There will also be an election of church trustees and stewards.

Of the several church meetings of the year, this conference is the most important, since at this time the annual reports from the various church departments are received, affording an opportunity to judge the work of the church during the year and the progress made by the individual departments.

Every officer of the church is expected to be present and all members will be welcome, it being especially desired to have a large attendance at the meeting.

Notice of Meetings at Methodist Church

The church school board of the Upland Methodist church will meet in Crowell hall at 6:15 Monday evening for a pot-luck supper and conference. Officers will be elected and plans made for the coming year. All officers and teachers are requested to be present.

Thursday morning at 9:30 the members of the Advanced Bible class will meet at the church and go together to the Moser cabin in San Antonio canyon for the regular monthly all-day meeting.

"Watch out, Yap! Don't strike a match on the gas tank."

"It's all right; this is a safety match."

Guest: "Delightful party you're having tonight, old man. I understand it is for your wife."

Host: "Yes, it is the twelfth anniversary of her thirtieth birthday."

Lois: "I want you to understand that I'm not two-faced."

Louise: "Certainly not, dear. If you had two, you certainly wouldn't wear that one."

Mrs. Nodimes: "Is your husband tight, like mine?"

Mrs. Nickeless: "Is he? Say, every time he takes a penny out of his pocket the Indian blinks at the light."

James Merchant sells suits for nearly all ages and his advertisement of last week should have read that he had suits from ages 6 to 18, instead of ages 16 to 18.

PROFESSIONAL DIRECTORY

CHIROPRACTORS

O. A. THOMPSON
Chiropractor
Phone 18
Upland, California
Hours: 9 to 12—1 to 5

OPTOMETRISTS

G. B. WITMAN
Optometrist
226 Second Ave., Phone 453
Upland, Calif.

Chaffey Bus Schedule

Busses will start operation Monday morning, Sept. 16. Please locate your nearest bus and be at the corner on time.

Fontana Pick-up Ford No. 20
Driver John Kluckman
Mango and Randall, 6:55.
Randall and Sierra, 7:00
Sierra and Merrill, 7:05
Meets Bus No. 11 at Arrow and Sierra, 7:10
(This car will come down Etiwanda Ave. from Arrow to Valley Blvd. about 7:30)

Fontana Pick-up Ford No. 19
Driver Keith Ball
Sierra and Etiwanda, 6:45
Etiwanda and Mango, 6:46
Etiwanda and Palmetto, 6:48
Etiwanda and Tamarind, 6:50
Etiwanda and Alder, 6:52
Etiwanda and Laurel, 6:54
Etiwanda and Locust, 6:56
Etiwanda and Maple, 6:58
Meets Bus No. 12 at Foothill and Sierra, 7:15

Bus No. 12
Ralph Herbert, Driver
Foothill and Maple, 7:00
Foothill and Laurel, 7:05
Foothill and Alder, 7:08
Foothill and Tamarind, 7:10
Foothill and Palmetto, 7:11
Foothill and Mango, 7:13
Foothill and Sierra, 7:15
Foothill and Juniper, 7:18
Foothill and Citrus, 7:20
Foothill and Etiwanda, 7:30
Foothill and LaFourcade, 7:35
Chaffey, 8:00

Fontana—Route No. 2
Fred Stewart, Driver—Bus No. 11
Arrow and Alder, 7:00
Arrow and Tamarind, 7:07
Arrow and Palmetto, 7:09
Arrow and Mango, 7:10
Arrow and Sierra, 7:11
Arrow and Juniper, 7:12
Arrow and Cypress, 7:13
Arrow and Oleander, 7:14
Arrow and Citrus, 7:15
Citrus and Merrill, 7:18
Merrill and Cherry, 7:22
Cherry and Arrow, 7:25
Arrow and Cottonwood, 7:30
Arrow and Vineyard, 7:35
Chaffey, 8:00

Fontana—Route No: 3
Ernest Grant, Driver—Bus No. 2
Fontana Ave. and Manning, 7:00
Fontana Ave. and Merrill, 7:05
Merrill and Alder, 7:10
Alder and Colton Blvd., 7:20
Colton Blvd. and Fontana, 7:30
Colton Blvd. and Etiwanda, 7:35
Colton Blvd. and Archibald, 7:45
Chaffey, 8:00

Cucamonga
Alva Couch, Driver—Bus No. 3
Leaves Chaffey, 7:00
Archibald and Sixth, 7:15
Archibald and Eighth, 7:17
Eighth and Turner, 7:18
Turner and Arrow, 7:20
Arrow and Archibald, 7:25
Highway and Archibald, 7:30
Archibald and San Bernardino Rd., 7:33
Hellman and Highway, 7:35
Ninth and Hellman, 7:37
Ninth and Vineyard, 7:42
Ninth and Grove St., 7:45
Grove and 4th St., 7:50
Chaffey, 8:00

North Euclid and Mountain Ave. Route
Dale McNiece, Driver—Bus No. 6
Leaves Chaffey, 7:00
24th and Euclid, 7:15
Top of Dawson Hill, 7:20
Mountain Ave. and Hill, 7:25
Mountain and 20th St., 7:30
20th and Wilson 7:32
Wilson and 16th, 7:35
Mountain and 17th, 7:37
Mountain and 10th, 7:45
Ninth and San Antonio, 7:48
Chaffey, 8:00

Etiwanda
F. Merha, Driver—Bus No. 7
Leave Merha Residence, 6:45
Highland Ave., 6:55
Highland and East Ave., 7:00
East Ave. and Summit, 7:03
Summit and Etiwanda, 7:05
One block South of Koch Residence, 7:15
P. E. Station, 7:20
Highland and Etiwanda, 7:25
Highland and Turner, 7:35
Highland and Ramona, 7:36
Highland and Cornelian, 7:40
Cornelian and Highway, 7:45
Chaffey, 8:00

Mountain View
Robert McArthur, Driver—Bus No. 8
Edison and County Line, 7:05
Edison and Archibald, 7:10
Riverside and Turner, 7:22
Turner and Riverside Rd., 7:27
Archibald and Riverside, 7:30
Riverside Rd. and Archibald, 7:32
Mission Rd. and Vineyard, 7:35
Vineyard and "A," 7:38
"A" and Bon View, 7:45
Chaffey, 8:00
No students west of Bon View allowed to ride this bus.

Ramona and North West Route
Stanley Reeder, Driver—Bus No. 9
"A" and Central, 7:10
Central and Kingsley, 7:11
Kingsley and Monte Vista, 7:12
"A" and Monte Vista, 7:13
5th St. and Ramona, 7:18
Ramona and "A," 7:20
Ramona and San Bernardino, 7:25
Ramona and Bonneta, 7:30
Bonneta and Monte Vista, 7:32
Bonneta and Central, 7:35
Central and 4th, 7:36
Central and 6th, 7:37
Central and 8th, 7:38
Central and 10th, 7:40
Tenth and Benson, 7:42
Benson and 7th, 7:46
Seventh and Mountain, 7:50
Mountain and 4th, 7:53
Chaffey, 8:00

South Euclid and Bon View
John Embock, Driver—Bus No. 10
Pedley and County Line, 7:00
Archibald and Pedley, 7:05
Archibald and Chino, 7:15
Chino and Bon View, 7:20
Bon View and Riverside, 7:25
Ely and Bon View, 7:26
Ely and Euclid, 7:28
Ely and San Antonio, 7:30
San Antonio and Francis, 7:32
Francis and Euclid, 7:35
Francis and Bon View, 7:38
Bon View and "A," 7:45
Chaffey, 8:00
No students North or West of "A" and Bon View to ride on this bus.

Alta Loma and Cucamonga
John Filbert Driver—Bus No. 4
Hellman and San Bernardino Rd., 7:15
P. E. Tracks, 7:17
Hellman and 19th St., 7:20
19th and Amethyst, 7:21
Alta Loma, 7:22
Amethyst and Baseline, 7:24
Base Line and Archibald, 7:25
Baseline and Turner, 7:30
Turner and Church, 7:31
Church and Archibald, 7:32
Archibald and San Bernardino Rd., 7:35
Sycamores, 7:40
Upland Auto Camp, 7:43
Chaffey, 8:00

North Euclid Ave.
Burt Evans, Driver—Bus. No. 14
Leave Chaffey, 7:20
Euclid and Twelfth, 7:25
Euclid and 16th, 7:30
Euclid and 21st, 7:35
Euclid and 23rd, 7:40
23rd and San Antonio, 7:45
16th and San Antonio, 7:50
10th and San Antonio, 7:55
Chaffey, 8:00

"A" and Monte Vista
Burt Evans, Driver—Bus No. 14
Central Ave. and "A" St., 7:00
Central Ave. and 5th St., 7:03
Central Ave. and Howard, 7:04
Howard and Vermont, 7:05
Vermont and 5th, 7:06
5th and Benson, 7:07
5th and Oaks, 7:08
Oaks and Dessau or Philips Blvd., 7:10
Dessau and Magnolia, 7:11
5th and Magnolia, 7:13
California and San Antonio, 7:14
Chaffey, 7:20

Chino and South Euclid
Ralph Milliken Driver—Bus No. 5
Ramona and Howard, 7:05
Ramona and Grand, 7:06
Ramona and Philips, 7:07
Ramona and Philadelphia, 7:08
Philadelphia and Pipeline, 7:09
Pipeline and Riverside, 7:10
Riverside and Ramona, 7:11
Riverside and Central, 7:16
Central and Chino, 7:18
Chino and Magnolia, 7:22
Magnolia and Riverside, 7:24
Euclid and Edison, 7:34
Euclid and Chino, 7:36
Euclid and Riverside, 7:38
Euclid and R. R., 7:40
Euclid and Dessau, 7:45
Students on Euclid Ave. ride this bus in the a. m. and No. 10 at night.
No student above Dessau to ride on this bus.

Fast Frequent Service to Los Angeles County Fair

POMONA
Sept. 17-22

AVOID traffic jams and parking fees. Let a fast, comfortable Red Car train take you to the Fair Grounds. This way, you arrive rested, ready to enjoy every minute of your stay.

And you'll save money. Low round trip fares are in effect from all points. If you go on Sunday, take advantage of money-saving $1.00 Sunday Passes.

SPECIAL FEATURES

$1,000,000 livestock parade, horse races, night horse show, poultry, rare fowl, pigeon, rabbit shows, industrial exhibits, auto show, flower show, dairy show, art display, women's department and many other features. Special Sunday program.

Spectacular free entertainment every day.

Ask ticket agent for further information

PACIFIC ELECTRIC RAILWAY
O. A. SMITH
Pas. Traffic Manager

C. WHITELY, Agent

HOME OWNING on a Small Salary

IT MAY surprise you to know that fully half of the homes in this country are owned by men who make less than $2000 a year.

How do they do it? Through loans such as those made by this association. These loans are put upon a monthly repayment basis about like rent. Both interest and principal are included; one mortgage stays in force, eliminating costly renewals; never any large sum to meet. This is the one plan that helps you to get out of debt, easily, and over a period of years, it is distinctly cheaper.

We loan money to build or buy a great many homes which never WOULD and never COULD have been owned in any other way.

You can do it, too, if you are now paying rent regularly. Come in and let us tell you how.

Magnolia Mutual Building and Loan Association
272 9th St. Upland, Cal.

Only Artificial Refrigeration ...the year around Safely Guards Food

DOCTORS AND public health authorities are agreed that only artificial refrigeration *the year around* safely guards the perishable food products you use on your daily menus.

Whether the calendar says January or June, artificial refrigeration keeps the temperature exactly where it should be to avoid waste and to guard the health of your family.

Make sure your family's health is protected, all the time, by year-round refrigeration.

Remember that "fifty degrees is the danger point."

Share in $35 Prize Contest Awards Totaling $25,000

For writing best 400 word letter telling: "Why 50 degrees is the danger point," you can win first prize, Model Home or $10,000. For information inquire at any Edison office.

PIGGLY WIGGLY

SEPTEMBER THRIFT Sale

Note the exceptional values offered in this advertisement on well-known lines of merchandise. You have to see a great many of these bargains to realize the savings we are passing along to you. Visit your nearest Piggly Wiggly store as soon as possible, look them over, and lay in a supply at these low prices.

Sept. 12th to 21st, Inclusive

COFFEE

PIGGLY WIGGLY SPECIAL — Guaranteed to Please You — 3 lbs. $1.00; per lb. 35c

MAX-I-MUM BRAND — Thousands Prefer It! — 1-lb. Can ... 44c

M-J-B BRAND — 1 Trial Pkg. TREE TEA FREE — With each pound M-J-B Coffee — 1-lb. Can 49c

MAXWELL HOUSE Brand — "Good to the Last Drop" — 1-lb. Can ... 45c

$3 Value for $1.59 — One Carton CHESTERFIELD CIGARETTES and one Table-Desk LIGHTER — Both for ... $1.59

Dr. Brady Tooth Brush — With attractive case; 60c value for .. 25c
Energine — Lighter Fluid, 10-oz. Can 25c
Gold Medal Flour — 5 lbs. 23c 10 lbs. 45c 24½ lbs. 97c
Jap Rose Glycerine Soap — 4 Bars 25c
Laundry Soap — White King, 7 Bars 25c
Armour's Grape Juice — Pint Bottle 22c; Quart Bottle ... 40c
Hostess Sliced Pineapple — No. 1 Can 10c; No. 2½ Can ... 19c
Peanut Butter — Lady Alice, 16-oz. Can 19c
Matches — Ohio Blue Tip, 3 Boxes 10c
Sunset Gold Corn — 2 No. 2 Cans 25c

Buy one, Get one FREE Jap Rose, Minute Man SHAVING CREAM — 25c — PAYS FOR TWO TUBES During This Sale

"TAMES THE BEARD"

Boys! Get This Marvelous Durable Airplane FREE! — one plane FREE with each large package CITRUS WASHING POWDER at ..... 27c — or with each large package CITRUS GRANULATED MACHINE SOAP at 35c

LOOPS—DIVES ROLLS

FREE! Glass Measuring Cup with every 3-lb. Can of CRISCO — 3-lb. Can at 75c

Orange Marmalade — Glen Rosa, 16-oz. Jar 20c
Cleanser — Lighthouse Brand, 6 Cans 25c
Laundered Flour Sacks — 3 for 25c; per dozen 95c
Toilet Paper — Scott Tissue, 3 Rolls 25c
Corned Beef — Armour's, 12-oz. Can 20c
Chocolate — Baker's Premium, ½-lb. Cake ... 19c
Rice Flakes — Comet Brand, Per Package 9c
Del Monte Catsup — Small size 12c; large size 15c

FREE CAKE PAN — With every large package SWANSDOWN CAKE FLOUR — at Our Special Price 29c

Fruit and Vegetable Dept.
Thursday—Friday—Saturday Prices

APPLES—Bellefleurs ..... 6 lbs. for 25c
PEARS—Antelope Valley Bartletts ..... 5 lbs. for 25c
TOMATOES—Fancy locals ..... 4 lbs. for 15c
PRUNES—Northern Italian ..... 5 lbs. for 25c
ONIONS—Sweet Spanish ..... 8 lbs. for 25c

C. O. MAYBERRY
MANAGER

Notes of Society

Miss Elizabeth Lemon Returns From Europe—

After a three months absence during which she toured the greater part of Europe, Miss Elizabeth Lemon, daughter of Mr. and Mrs. R. F. Lemon, has returned home. However, because of her school in Orange county opening somewhat earlier than usual, she was permitted to spend little more than two days with her parents, leaving Monday to open her school.

As one of a group of former Pomona college students, Miss Lemon left Upland on June 9 and sailed from New York on June 21. With Paris, Rome, Florence, Venice and London standing as the high lights of the trip, the tourists visited many places in France, Italy, Germany, Switzerland, Holland, Belgium, England and Scotland. In every country and in every city the travelers found many things to interest them, and with the capacity of youth to absorb various impressions simultaneously, the girls were thrilled with the romance that lingers from ancient days, the beauty of art and sculpture, the magnificence of far-famed cathedrals and the wonder of the scenic places in mountain and lake and seaside, and at the same time they saw the everyday, homely side of life as lived in the various countries, and quickly picked out the humorous incidents, of which they found many every day.

Miss Lemon proved to be a good traveler in the air as well as on land and water, and throughout the entire trip her health remained perfect. The party flew from Brussels to London and although part of the way was quite rough, Miss Lemon escaped any ill effects, neither was she seasick on either ocean voyage, though on both trips they had very rough passage.

Italy, of course, was fascinating, however the weather there was very warm and the tourists were glad to go into Switzerland, where they reveled in the cool, fresh mountain air as well as in the beauty of the scenery. Their entry into England was almost like a return home, since they once more heard their own language spoken and they were much impressed with the free and easy hospitality extended by the English people.

En route home Miss Lemon visited in Canada and Chicago and San Francisco.

* * *

The Clifford Jellisons Are Being Congratulated—

Clifford Jellison, who returned Tuesday from Louisiana with his pretty southern bride, is quite happily receiving congratulations from his numerous friends, who are enjoying the privilege of meeting the young Mrs. Jellison and welcoming her to her new home.

Leaving here three weeks ago, Mr. Jellison went to Siloam Springs, Ark., where he met his bride-to-be, Miss Inez Watson, who had just completed the summer course at the John E. Brown college, where she had been studying for the past fifteen months, and where she met Mr. Jellison, who also attended school there last year.

Accompanied by two friends, Miss Margaret McKinnon and Claire Abraham, the young couple went to the parsonage of the Methodist church, where they were united in marriage, the ceremony being performed by the Rev. Thomas Wheeler.

The bride was attractively attired in a handsome orchid sports costume with hat and other accessories in white.

From Siloam Springs Mr. and Mrs. Jellison went to the bride's home in Singer, La., where they visited her parents and also visited relatives in Lake Charles, Longville and other places in southern Louisiana.

Mr. and Mrs. Jellison are now at the home of his parents, Mr. and Mrs. I. W. Jellison, but will soon establish their own home.

* * *

Upland Hostess Club Meets With Mrs. Kitchel—

With an increase in attendance over the summer months, the Upland Hostess club met Monday evening at the home of Mrs. Geo. W. West, Hillcrest terrace, San Antonio Heights, the hostess for the meeting being Miss Margaret Harris.

The dinner was served at several conveniently arranged small tables, each of which was centered with lovely lavender asters and blue delphinium, these flowers also being used throughout the rooms.

The speaker of the evening was Mrs. W. F. Kitchel, her subject being "A Surprise Sandwich," from which she cleverly concocted a mental sandwich, using a number of striking similes and metaphors, the result being a very interesting talk. Mrs. Kitchel's critic was Mrs. Nora M. Eells.

In addition to the club members, Mrs. West had two special guests, Mrs. Arthur Gunn of Ontario and Miss Georgia Crichton of San Dimas.

Mrs. Spencer Honored At Farewell Party—

To bid Mrs. R. R. Spencer farewell and to wish her happiness in her new home in San Bernardino, Mrs. I. J. Linkey invited in a number of friends, members of a neighborhood bridge club, for an informal evening of bridge Wednesday night at her home, 505 Eighth avenue.

Mrs. Linkey had brightened her home with an attractive arrangement of a variety of garden flowers, one immense bouquet of lovely lavender and yellow flowers attracting much attention.

A pleasant time was spent at the bridge tables, the prize for high score being awarded Mrs. Hjalmar Anderson. Mrs. Spencer was presented with a lovely guest prize, it being a farewell gift from all the club members. Late in the evening delightful refreshments were served.

Guests of Mrs. Linkey were Mrs. Spencer, Mrs. A. L. Moore, Mrs. Francis Rogers, Mrs. R. G. Manley, Mrs. Hjalmar Anderson, Mrs. Roy Karr, Mrs. Clarence Nicholson of Claremont and Mrs. Linkey's sister, Miss Verona Schumacher of Ontario.

* * *

Farewell Party Given For Little Jack Spencer—

Master John Anderson was host Tuesday afternoon when, assisted by his mother, Mrs. Hjalmar Anderson, he gave a merry party for a number of his small friends, the honor guest being Jack Spencer, who is moving with his parents, Mr. and Mrs. R. R. Spencer, to San Bernardino.

The children gathered on the rear lawn of the home and were served with delicious ice cream and cake and favors were distrubuted. The small guests spent the afternoon in playing jolly games and gave Jack a happy time to remember when he goes to his new home.

John's guests were Jack Spencer, Dickie and Jean Pehl, Doris and Alan Goodban and Earline and Billy Karr.

* * *

Firemen's Wives Meet At Mountain Cabin—

With Mrs. I. J. Linkey as hostess the Firemen's Wives club met Tuesday in the firemen's cabin in San Antonio canyon, holding an all-day meeting. With all members contributing, a tempting luncheon was served at the noon hour and the afternoon was devoted to a session of bridge. Mrs. Glenn Atwood was awarded high score prize, with that for low score going to Mrs. C. K. Francisco.

Those enjoying the day at the mountain cabin were Mrs. Bruce Moore and the members of the club, Mrs. C. O. Deverts, Mrs. L. N. Kirk, Mrs. C. K. Francisco, Mrs. E. C. Mehl, Mrs. G. A. Brest, Mrs. Glenn M. Atwood and Mrs. Linkey, the hostess.

* * *

Bon Voyage Dinner Given For Avery S. Allen—

Avery S. Allen of Los Angeles was happily complimented Tuesday evening at a bon voyage party given at the home of his parents, Mr. and Mrs. C. E. Allen, 460 Third avenue. Mr. Allen with his popular orchestra is sailing within a few days for a round-the-world trip and the dinner Tuesday night afforded his friends and his parents one more pleasant evening with him before his departure.

Mrs. Allen used baby asters in various pastel shades in decorating the attractive dinner table and a tempting dinner was served.

Accompanying Mr. Allen from Los Angeles were his brother and sister-in-law, Mr. and Mrs. Eugene Allen, Miss Helen Morlan and Dudley Furers.

* * *

Miscellaneous Shower For Miss Frances Sparks—

Complimenting Miss Frances Sparks, whose engagement to Clifford Morris of Pomona was recently informally made known, Miss Frances Roberds was hostess Wednesday evening at a charmingly arranged miscellaneous shower at her home, 293 First avenue.

The home was prettily decorated in pink and white, lovely asters being the flowers used, and the same color motif was used on the refreshment table which was centered with a handsome pink and white cake bearing the words "Happiness to Frances."

Miss Sparks, the pretty niece of Mrs. Harry Williamson of First avenue, with whom she makes her home, will be married some time during November, and the guests at the party presented her with many lovely gifts that will grace her future home.

Guests of Miss Roberds having the pleasure of greeting the bride-elect and showering her with good wishes as well as gifts, were Misses Marcella Kirick, Morrisine Mahaffey, Betty Lee Bodenhamer, Fannie Van Horn, Dorothy Miller, Evelyn Swoap, Una Oswald, Wanda Oswald, Margaret Brest, Lucille McKeen, Elva Wenger, Delight Philips, Eunice Mitchell, Mildred Roddick, Mrs. Helen Peterson, Mrs. A. A. Breakey, Mrs. Harry Williamson, Mrs. Clyde Danner and the hostess' mother, Mrs. H. M. Roberds.

* * *

Mrs. Una R. Winter to Install Club Officers—

Responding to a request from the Oxnard Business and Professional Women's club, Mrs. Una R. Winter will go to that city to install the officers who are to guide the club through the coming year. Mrs. Winter, highly prized member of the Upland club and widely known among Business and Professional Women's clubs of the state, is frequently called upon to install club officers, because of the efficient and inspiring manner in which she performs the ceremony. The Oxnard installation will be held Tuesday, Sept. 17, and Mrs. Winter will return home the next day.

* * *

Young People Enjoy Trip to Balboa Beach—

A merry party of young people from the Senior and Young People's departments of the Upland Methodist church, accompanied by Miss Anna Beall Clark, Miss Martha Stavely and Mr. and Mrs. Vernon V. Paine, motored down to Balboa Beach Tuesday evening and enjoyed a beach picnic. There were about 40 in the group and they made a merry party when they set out to enjoy the amusements of the beach. The long rides to and from the beach were also enjoyed, being a time for much repartee and jolly singing.

* * *

Presbyterian Ladies Aid Meets Tuesday Afternoon—

A special meeting of the Ladies Aid society of the Upland Presbyterian church is called for Tuesday, Sept. 17, at 2:30 p. m. All members are requested to be present.

* * *

Miss Emma Jones of Marietta, Ohio, is a guest of Mr. and Mrs. J. F. Haddow, she being a cousin of Mr. Haddow. Miss Jones is touring the west and expects to spend some time in Upland and Southern California.

Two Upland Youths Leaving For World Cruise With Orchestra

Playing their way around the world, entertaining travelers aboard ship and giving concerts in many a port of call, is the colorful prospect awaiting two Upland boys, Avery Allen, son of Mr. and Mrs. C. E. Allen, and Kenneth Walton, son of Mr. and Mrs. De Forest Walton. The two young men as members of Mr. Allen's musical organization known as the Lake Arrowhead orchestra, will leave Los Angeles on Sept. 17 and will sail from San Francisco on the President Harrison. Their ship will touch at ports in many foreign lands, cruising the high seas for several months.

Honolulu; Kobe, Japan; Shanghai and Hong Kong, China; Manila in the Philippine Islands; Singapore, India, make a list of names calculated to set atingle the pulse of any old salt or world traveler.

Heading toward home, the ship will stop at Colombo, pass through the Suez canal, call at Port Said, Alexander, Egypt; and crossing the Mediterranean, make stops at Naples, Genoa, Marseilles, then on to Boston and New York, being scheduled there on Dec. 16. On Jan. 7, 1930, the ship will be due at Los Angeles, and will complete the trip at San Francisco the next day.

Avery and Kenneth are accomplished musicians, each playing on several instruments, and Mr. Allen has built up a large orchestra of Los Angeles talent.

The TOWN DOCTOR SAYS

THE TOWN DOCTOD ON—
MOTOR TRAFFIC versus FACTORY PAY ROLL

There is no denying the value of factories to any community. New industries and more industries should be constantly strived for but many cities overlook or fail to recognize the real value of automobile traffic.

There are thousands of cities and towns with a population of from 10,000 to 40,000 with an average of 25,000 tourist cars per week (cars more than 100 miles away from their home garage). The potential cash value of 25,000 such automobiles per week amounts to an average of $26,000.00 per town, regardless of the size of that town. The business secured from this mode of traffic is good business; the money is good money. Merchandise purchased by those comprising the motor traffic is always a cash transaction; goods once purchased are seldom, if ever, returned or exchanged, and there is less over-head per individual sale. But it is not only the amount of business or the amount of money that is to be considered when a comparison is made with a factory pay roll.

Thirty per cent of a factory pay roll is spent outside of the town through purchases made by mail, going to the next nearest large town to purchase, and other known practices that keep the earned cash out of local circulation. It has been stated that a dollar of outside money is worth one dollar and ten cents of inside money. Therefore, a town located on a highway, or highways that carry an average weekly traffic of 25,000 cars, has in that traffic cash asset equivalent to a factory in the town with a pay roll of approximately $2,000,000.00 annually.

It is true that factories bring new people to a town, but so do highways; in fact, 20 per cent of the motoring public is in the market for or can be sold a new location. The publicity value obtainable from the average factory that can be secured is nothing compared to the publicity and good will that can be obtained through the motorists.

In the past, cities, communities and towns offered all sorts of concessions and inducements to obtain new factories and no doubt there will be many towns that will continue to do so. There are many communities who lay claim to the fact that they will not offer concessions, but in most cases, the temptation is too great, it seems, and when it comes to the point that some other town in the immediate locality offers a bonus to secure a new industry, other towns do likewise: in some towns it is the purchase of stock, others the furnishing of a free factory site, free light, water or power, but in practically all cases, there is some inducement of a bonus nature that is offered.

There is a town in one of the central states that recently raised $100,000 and donated it to a shoe manufacturer as a bonus for the locating in their town, of a factory with a pay roll of $1,000,000.00 in ten years. Figure the percentage paid for the business, with no guarantee that the business of this particular concern would not slump, the factory thereby being closed, or that any of a dozen other things might and could happen.

This same town had a motor traffic the value of which, on a comparative basis, exceeded this ten-year pay roll every year. Yet, there never had been any attempt to capitalize on it—business which was at their very door—a virtual gold mine that required only initiative and exercise of the mind to be turned into a reality.

Every city and town in the country has diligently worked, connived and maneuvered to get hard roads, but after getting them, many are sitting back with their hands folded across their laps, apparently blind to the "acres of diamonds" that these roads have made possible. This may be likened to a merchant working overtime for weeks to prepare for a gigantic sale, expending thousands of dollars in advertising to induce the people to come to the store on a specified day, and then failing to open up on the morning of the day designated.

Did You Ever Fall in Love With a Hat?

THE NEW GAGE FELTS ARE HERE

The New Browns, Blacks and Blues

New Coats

Are selling heavily—even if it is hot. Wise buyers are making selections.

GLORIOUS RICH FURS
BEAUTIFUL CLOTHS
SPLENDID LININGS

Priced Everlastingly Right and No Cover Charge

CAMPBELL'S READY-TO-WEAR SHOP
Upland

Get it For Less at--
ANDERSON'S

ICED LETTUCE 2 HEADS 15c

FRESH TOMATOES 3 lbs. ..... 10c The Lug 69c

FRESH LIMA BEANS 3 lbs. 25c

GREEN STRING BEANS 3 lbs. 29c

GREEN CORN DOZEN 29c

EGG PLANT 2 FOR 15c

EXTRA SPECIALS-SATURDAY ONLY

LUX TOILET SOAP 3 Bars 21c

LUX FLAKES Large Package ..... 2 for 43c

A. & H. BAKING SODA 1-lb. Package 8c

OVALTINE 14-oz. can 69c

SUGAR
10 Lbs. 56c — 100-lb. Sack Cane $5.75 — 100-lb. Sack Beet $5.60

CRYSTAL WHITE SOAP ..... 10 Bars 39c
VITAMONT DOG FOOD ..... 2 Cans 25c
PILLSBURY FLOUR—10-lb. Sack 45c

POTATOES — Burbanks — Per 100-lb. Sack $2.85

POTATOES — "Perfect" Brand — Washed Burbanks 100-lb. Sack $3.50

Rubbing Alcohol
Full Pints, 70% Alcohol
50c

1 LB HAVERFORD LINEN PAPER
Ripple finish; 2 Packages Envelopes to Match—both 59c

—Kodak Finishing—
We have had very remarkable results in our Kodak Finishing. The minutest detail clear and distinct and in a glossy or dull finish that will please you.

DJYERKISS TALCUM
With a 35c can we are giving a full size 35c can FREE.

HAYDEN'S
THE DRUG SHOPPE
260 Second Ave.

NOW

Is the time to buy SCHOOL SHOES and FOOTWEAR of all kinds for any member of the family. We have very attractive prices on many good styles we are closing out to make room for new goods.

Buy what you need and an extra pair while you can save money. All regular stock shoes, only the Price Is Less Now!

GOODBAN'S Brown bilt Shoe Store

241 Second Ave. Phone 117-J Upland, Calif.

SATURDAY SPECIALS
Quality Meats at Wholesale

Cash and Carry

PRIME RIB ROAST—LB (Boned and Rolled) 33c
STEER BOILING BEEF—LB 15c
PORK NECK BONES—LB 12c
HAMBURGER STEAK—LB 20c
VEAL STEW—LB 20c
BEEF HEARTS—LB 14c
BEEF LIVER, SLICED—LB 22c
LAMB LEGS—LB 38c

GEO. F. SEGUIN & SON
UPLAND PUBLIC MARKET
220 East 9th St.—FREE DELIVERY—Phone 126

LOS ANGELES COUNTY FAIR
MOST BEAUTIFUL IN AMERICA

a gorgeous Pageant of Progress and Carnival of Fun
at Pomona
Sept. 17-22
5 great races daily, night horse shows, livestock, poultry, Junior Fair, Auto Show, fun zone, etc.
Low Rates 75c Round Trip
Including Admission to Fair
Frequent, Convenient departures daily direct to and from Main Entrance via
Motor Transit Stages
Go Via MOTOR TRANSIT STAGES

Mac's Drug Store
205 Second Avenue
Phone 555

P. H. McQUILLAN, Agent.

Delicious Cold Soda and Ice Cream

Ice Cream Sodas and Sundaes, or Ice Cream plain, delightful products, in a greatest degree of deliciousness, because of the highest purity. Bulk Ice Cream delivered anywhere, and in any quantity. Factory containers for orders of one gallon or more. Place your orders for Ice Cream for home dessert, for parties or luncheons. Meet and treat at our fountain for personal pleasure and delight on warm days.

A BRICK OF ICE CREAM

Welcomed with a smile by the folks at home; per quart..... **39c**

TRADE WITH BRADY

O. P. Brady
DRUGGIST
FINE PRESCRIPTION WORK.

UPLAND, CALIF.

SARGON AGENT FOR UPLAND

Good Job Printing at The Upland News !

Local News Briefs

Neckwear and Hosiery at Cost and Less at Wilson's Closing Out Sale. 36t1

Mr. and Mrs. R. R. Spencer and son, Jack, and John Palmer recently were week-end visitors at Catalina Island.

Mrs. H. L. Nafius returned on Tuesday from Hemet, where she visited for several days with her son, Theodore Nafius and family.

Miss Dolos Long, who is taking a two weeks vacation, and her mother, Mrs. Perry O. Long, are spending a number of days in San Francisco.

Mr. and Mrs. George L. Winter left Thursday for a short visit at the Grand Canyon. After a stay there of two days, Mrs. Winter will return home, while Mr. Winter will go on for a month's trip through Illinois and Wisconsin.

Little Bobby Gray, son of Mr. and Mrs. E. E. Gray, who has been ill for some time with a very severe form of influenza, is now recovering. His small sister, Barbara, was also ill for several days, but recovered more quickly. Bobby's convalescence is expected to be rapid from now on.

Mr. and Mrs. Paul Kreibiel, who had been guests of Mr. and Mrs. Eldon Atwood for several days, returned Thursday to their home at Woodlake. Mrs. Atwood, who is a sister of Mrs. Kreibiel, and her daughter, Martelle, spent the past six weeks at Woodlake and were accompanied home by the Kreibiels. During their visit here their former neighbors, Mr. and Mrs. Oscar Groendyke of Long Beach came up and were also guests of the Atwoods. The three families were formerly neighbors in Woodlake.

Mallory Hats at Big Reduction. —Wilson's Closing Out Sale. 36t1

Miss Fern Carver, who has been ill, has returned to her work at the First National bank.

Rollin Lemon, son of Mr. and Mrs. R. F. Lemon, will attend Pomona college at Claremont the coming year.

Miss Lillian Williams went to Huntington Park today to attend the funeral of Mrs. S. S. Sampson. She was accompanied to Los Angeles by Mrs. Gertrude Thudium and Mrs. Effie McGowan.

B. Hawkey of the Hawkey confectionery, who has been very ill for the past week, is showing some improvement and is able to sit up for short intervals. Mr. Hawkey suffered a severe attack of acute gastritis.

Mr. and Mrs. Marshall Lee and family of 720 First avenue have just returned from a week's visit in Bishop at the home of D. F. Ainslie. They report a pleasant visit, but found night traveling on the desert quite cold.

Mr. and Mrs. I. W. Jellison, Mr. and Mrs. Clifford Jellison, John Jellison and Doris Harms spent Wednesday in Long Beach with Mr. and Mrs. C. H. Post, who have been staying at the beach for several weeks.

Mr. and Mrs. R. R. Spencer, 387 Campus, left Thursday for San Bernardino, where they will make their home, Mr. Spencer having been promoted to assistant superintendent of the Prudential Life Insurance company in that city. During their residence in Upland Mr. Spencer was connected with the Prudential office in Pomona.

Mr. and Mrs. Owen E. Atwood and children spent Wednesday in Los Angeles, where Mr. Atwood transacted business and later with his family attended a baseball game. Thursday Mr. and Mrs. Atwood returned to Los Angeles to complete their business, and were accompanied by Mrs. Glenn Atwood and Mrs. Floyde Atwood.

Mr. and Mrs. A. M. Hawkins spent Sunday in Redlands with their daughter, Elizabeth Hawkins, who is handling the Redlands office of the San Bernardino Sun during the vacation of the regular correspondent. Miss Hawkins and Miss Ernestine Tinsley of East Nineteenth street will leave Sunday for Los Angeles, where they will enter the University of Southern California.

Mr. and Mrs. Jack Springer of Los Angeles are here spending a week with Mr. Springer's parents, Mr. and Mrs. William Springer, 777 Euclid avenue. Mr. Springer for some time has been with the San Francisco and Seattle offices of the McManus Incorporated advertising agency and is now located permanently in Los Angeles. He is taking his vacation at this time.

Miss Anna Beall Clark, director of religious education in the Upland Methodist church, went to Los Angeles Thursday to attend a meeting of the executive committee of the Southern California Council of Religious Education. A banquet was held in the evening at the Chapman-Park hotel, during which Miss Clark was one of the speakers, making a report of the girls' camp at Idyllwild, which she supervised this summer.

Postoffice Employes Picnic at Ontario—

The Pomona Valley Postoffice Employes Assn. enjoyed one of their periodical picnics and good times at the Fourth Street park in Ontario last evening—and most of the Upland force and their families were "amongst those present." Pomona, LaVerne, Fairmont and Ontario were also well represented. Picnic dinners were taken along and ravenously devoured. An interesting talk on "The History of Early California" was given by Councilman A. O. Dillon of Ontario. Various contests were also indulged in as part of the good time.

All Work Caps, $1.25, $2.50 values at Wilson's Closing Out Sale. 36t1

For quality building see H. A. Cooley, 550 Laurel Ave. Phone 345. 65tf

Mrs. Anna M. Phillips, mother of Mrs. O. P. Brady, leaves tonight for Lancaster, Wisc., where she will visit for some time.

Boy Scout Troop No. 4 will meet in the Y hut at 7 o'clock Monday night for its first meeting of the year, under the direction of Harold Stickney and F. Fairall.

Mrs. A. J. Beatty, who for the past three months has been visiting her son-in-law and daughter, Mr. and Mrs. David L. Vasbinder, and her small granddaughter, Mary Jean, left Wednesday for her home in Pittsburgh, Pa.

Word from Long Beach this morning brought the welcome news that Mrs. Joe Alsup, who for days lay unconscious as the result of an automobile accident in Long Beach, has regained consciousness and is improving encouragingly.

Mrs. Sadie Benner, Eighth avenue, who is still walking with crutches as the result of breaking her knee several months ago, has gone to Los Angeles to stay with her daughter, Miss Geneva Benner, who is a teacher in the Los Angeles city schools.

Mrs. Eva Chormicle and three children returned Thursday to Hemet after spending a few days with her sister, Miss Eunice Frownfelter. During the visit the two sisters motored over to San Bernardino to see their brother, Randall Frownfelter, and family.

Latest report from the Good Samaritan hospital in Los Angeles state that Miss Lela Farmer, who is seriously ill there following an operation last week, is resting more easily. Her condition became more serious for a time on Monday night, but there has been some improvement noted since then. Her father, the Rev. Z. J. Farmer, is staying with her.

RELIEF FROM CURSE OF CONSTIPATION

A Battle Creek physician says, "Constipation is responsible for more misery than any other cause."

But immediate relief has been found. A tablet called Rexall Orderlies has been discovered. This tablet attracts water from the system into the lazy, dry, evacuating bowel called the colon. The water loosens the dry food waste and causes a gentle, thorough, natural movement without forming a habit or ever increasing the dose.

Stop suffering from constipation. Chew a Rexall Orderlie at night. Next day bright. Get 24 for 25c today at the nearest Rexall Drug Store.—Mac the Medicine Man.

Date For Legion Smoker Postponed

According to announcement this morning, the American Legion stag and smoker scheduled for Sept. 16, will be postponed to Monday, Sept. 23. The change was necessitated by the rehearsals being held almost nightly for the Legion Auxiliary play which will be given on Sept. 20.

Committee in charge of the smoker is planning a Cucamonga night.

Upland Citrus Group To Meet October 5

Members of the Upland Citrus association will unite for their annual meeting October 5, it was announced today.

While the fiscal year does not close until November 1, the association members will hear the reports and record of the year at the big get-together.

K. W. Cole, county highway commissioner, who has several Upland friends, has successfully undergone an appendicitis operation at the Loma Linda hospital.

—In and Out of— Upland Shops

Wedding rings made of links and called "Linked Forever" rings are beautiful and so unique in design that they are attracting much attention to G. B. Witman's jewelry store. Stop in and see them.

C. P. Mengle, local optometrist, gave us this and it should be of interest to all parents:

"Probably five out of every ten children who are backward in their school work are suffering from serious defects of vision, and when properly fitted with glasses are advanced to their proper places in school," according to Dr. Hillard Beards, acting head of the eye department of the Research hospital of the University of Illinois and the state department of public welfare at Chicago.

"The stories of some of these cases are truly marvelous, but they are sustained by the enthusiasm of the reports of teachers, nurses and parents within the reach of Chicago," he said. "Approximately 75 per cent of the 3500 new patients and between six and nine thousand old patients of the department are school children."

"Frequent headaches, aching, watering, smarting of the eyes, especially on reading, poor eyesight for distance made evident by the child's complaining that he cannot see the blackboard from the back of the room, are some of the clues that lead to the discovery of eye trouble among children. Too often we find cases where a child has been considered dull and backward in his school work, when the real cause is not mental deficiency but eye trouble."

It might pay you to seeC. P. Mengle, optometrist, about your child's eyes.

Have you seen the new wedding link "Linked Forever" wedding rings? They are the latest and their unique style and attractiveness will always keep them popular. "Lindy" and his bride have them. You can see them in G. B. Witman's window on Second ave.

The First National Bank of Upland

Upland, California

Courteously--- Helpfully--- and Pleasantly

This is our ideal of service and one of the reasons for our substantial progress.

May we invite you, too, to open an account at this bank and become one of our satisfied patrons.

Extractions (Painless) $1.00
X-Rays $1.00
Cleaning $1.00
Service Plate $7.00
Economy Plate $10.00
Expression Plate $12.50
Restoration Plate..... $15.00
Porcelain Fillings $2.50
Silver Fillings ..... $1.00 up
Crowns, Bridges, Inlays and Fillings at Prices Within Your Reach

Examinations Free. I use Genuine Truebyte Teeth. $2.50 credit for your old plates on our new plates.

Personal Service—Competent Nurses Always in Attendance
GAS GIVEN

DR. R. KNIGHT
Under the Clock at Second and Garey
OPEN EVENINGS
POMONA—PHONE 1033

Hats of Every New Style

A **Shade** and **Shape** for **Every Head**—The Right "Hat" on the Right Head—that's Hat Style. We want to set a few styles upon your head to prove we know the style you'll be proud to wear.

New light weight, narrow band, snap brim, light tan and light gray $6.00

Hardeman Super-Quality—raw edge, snap brim, light tan and light gray $6.00

All the New Grays and Browns, $5.00—Complete Selection, Snap Brims and Welt Edge

J. J. ATWOOD CO.
Upland - - - - - - - - - Cucamonga

PHONE 602 For Your Daily Needs in Groceries and Vegetables

WE DELIVER FREE

SPECIALS THIS WEEK

3 LUX TOILET SOAP	25c
1 Large Package LUX	23c
1 Large Package RINSO	21c
3 LIFE BUOY SOAP	25c
1 Quart Bottle PUREX And 1 Pint Bottle Free	25c
1 quart Atchley's Orange Honey	65c
1 pint Atchley's Orange Honey	35c
1 lb. can Glen Rosa Peanut Butter There Is No Better	25c
6 boxes BLUE TIP MATCHES	25c
10 bars P. & G. NAPTHA SOAP	39c
100 lbs. No. 1 Burbank Potatoes	$3.20

Johnson's Grocery
Free Delivery
Phone 602 281 Second Ave.

A Friendly Drug Store in a Friendly Community

EVERYTHING FOR SCHOOL.....

Clarence—Our "Figger Appreciator"—has been stocking up on new and nifty Fountain Pens—Pocket Pencils. Our High-powered Book Keeper is "Hep" to all the latest wrinkles of fitting the Human Hand—"Soiled or Immaculate" with just the writin' tools necessary for any institution of learning.

We are now offering you an exceptionally interesting program of KODAK PICTURE WORK.

Our new schedule—now working—enables you to bring in your Kodak Rolls as late as eight in the morning and get your finished pictures at four in the same afternoon.

That's eight-hour service—which would mean NOTHING AT ALL if we were not able to guarantee you some mighty nice, clear, clever Kodak Work.

We are giving a Sixty-Cent Enlargement FREE to Each New Customer on Kodak Work. All you have to do is to select the negative.

The Fountain of Youth Aint Idle Either

Just do your heart good to see the Life Saving Crew at work.

They come in in all stages of collapse—gasping for breath and some with their tongues out a foot.

Well, the Girruls gently drape 'em over a Roman couch or lay them out on a rug, and proceed to bring 'em to life.

On the Still Hunt All-a-Time

For something better and different in Ice Cream—We believe we have it in PERFECTION ICE CREAM.

The Fact is, folks, The Trusty Crew did the Picking and the gang is 100% enthusiastic about these rich, dee-licious creams. New, intriguing flavors give us such a Change of Pace that folks eagerly ask "What have you today?"

Cheerfully yours,

MAC THE MEDICINE MAN, Inc.
A Community Institution Catering to Your Health, Beauty, Comfort and Convenience
THE HUMAN SERVICE STATION
UPLAND, CAL.

SCHAFFNERS BUY ROY BARKER GROVE

Former Residents Purchase 10-Acre Tract on West Seventh Street

Citrus property deal which returns to the Upland district a former Upland family was made recently when Mr. and Mrs. Roy Barker sold their 10-acre orange grove on Seventh street just west of Central avenue to Mr. and Mrs. Siegfried Schaffner. The Barkers have purchased a handsome home, the former Avery property, at 131 East Fourth street, Ontario, and are to reside there.

Mr. and Mrs. Schaffner formerly owned a ranch on Nineteenth street, selling the property about 10 years ago to Mr. and Mrs. Linford J. Williams. For the past nine years the Schaffners have been residing at San Gabriel. Their former friends here are much pleased to learn that they are returning to make their home here.

Cucamonga-Alta Loma

The interesting itinerary of a Cucamonga girl, Miss Harriet Wikoff, daughter of Mr. and Mrs. Chas. B. Motsinger, Hermosa avenue, who returned home last Saturday after an eventful five months of travel through European countries, reads like a fascinating cross-word puzzle. Miss Wikoff, will teach the coming year at the Cucamonga Southside school.

Mrs. M. J. Reid, chairman of the program committee, Cucamonga Women's club, and Mrs. E. R. Hively, president, and her executive board, has called a meeting for next Friday at Mrs. Reid's home, at which time the committee will outline plans for the work to be carried on in the club and the various programs for the ensuing year, as well as other matters to come before the board.

Mrs. W. C. Belden entertained with a delightful family dinner on Tuesday evening at her home, it being in the nature of a farewell to her brother, Loyal Strieby and family, who have been spending the summer at their Upland home and were returning on Wednesday to their ranch home near Brawley, Imperial valley, where their daughter, Miss Margaret Strieby, will teach in the Brawley schools this year.

Among the local young ladies teaching here and yon this fall are the following: Miss Constance Thorpe, kindergarten, Sierra Madre schools; Miss Helen Keyes, kindergarten, El Segundo; Misses Bess and Tressa Stipe, Redondo Beach schools; Miss Marian Belden, second year in junior high school at Hilo, Hawaiian Islands; Miss Margaret Beattie, Ontario Central school; and at Cucamonga Southside school, Dorothy Oliver Van Fleet and Miss Harriet Wikoff. Attending college are Miss Barbara Wentworth, second year in University of California at L. A.; Misses Margaret Emery and Miss Lorine Parkin, taking commercial courses at business college in Los Angeles.

Mr. and Mrs. Wilton W. Hatch were hosts on Sunday at a family dinner party honoring their out-of-town houseguests for the week-end, Mr. and Mrs. Harry B. Lamport and children, Jane and Bowman, of Los Angeles. Other guests were Mr. and Mrs. Geo. E. Keyes, Baseline avenue, and Miss Helen Keyes, who was leaving the following day for El Segundo to take up her teaching for the coming year.

Donald Parkin, son of Mr. and Mrs. L. R. Parkin of Alta Loma, is leaving Sunday night for Laramie, Wyo., where he will enter the University of Wyoming for his second year.

Mr. and Mrs. H. C. Wentworth returned from Newport Beach on Monday, where they have been enjoying the past week. Mrs. Helen Todd Peterson, assistant cashier, motored down to see them Sunday, and with her from Santa Ana Miss Mabel Benjamin, formerly bookkeeper at the Cucamonga bank, now employed in the Santa Ana bank.

The young people of the Epworth League of the Community church enjoyed a jolly picnic supper Tuesday evening in the woodland environment of Lytle Creek canyon.

Mr. and Mrs. H. H. Thomas were hosts to twenty-two guests at their vineyard home on Foothill boulevard last Friday evening, with a merry old-fashioned barbecue. When a big roaring fire died down to glowing coals in the wide open parkway the fun began with the barbecuing of tender, juicy lamb, and at a long table guests made merry while the hostess and her assistants served a real and appetizing Italian dinner. Later adjournment to the house was in order and tables were arranged for cards.

Mr. and Mrs. I. T. Jamieson left Monday for an extensive visit with relatives and friends in the middle west, planning to be gone two or three months. They are motoring through to their old home town of Fairbury, Neb., where they will make their first visit, and other points nearby. From there they will tour up through South Dakota, returning again to Nebraska and then on to Missouri. This will be their first return visit since 1903.

Mr. and Mrs. J. G. Stoebe and three children have returned after a delightful automobile trip through some of the middle states, visiting relatives in Minnesota and Iowa. With them on their return was Mrs. Stoebe's mother, Mrs. Barta, who will spend the winter in Southern California.

Cucamonga Southside school, Archibald avenue and 8th street, which was to have opened Tuesday of this week, will open Monday, Sept. 16, together with the other two local grammar schools, owing to the fact that a number of the children are being employed in the drying yards.

The film play, Jackie Coogan in "Buttons," which was to have been shown at the evening services at the Community church last Sunday, will be thrown on the screen this coming Sunday, it having been impossible to secure the screen film before that time, according to announcement by the pastor, Rev. Donald Clarey, who also announced that next Sunday evening would be his last service at the Community church, the last quarterly conference being held the following week.

Word was received here by friends Monday of the serious illness of Mrs. A. L. Miller, formerly of Eighth street, Cucamonga, and still owner of extensive properties here and in Ontario. Mrs. Miller has been severely ill and under the care of trained nurses for three weeks at her home in South Pasadena.

Mrs. A. K. Milliken and daughter Ruth entertained last Saturday Mr. and Mrs. Gueron Seinson and their four children of Simi, Santa Cruz park. Mrs. Seinson and Miss Milliken were old classmates and enjoyed a delightful day together reminising and recalling old times.

Mr. and Mrs. E. E. Ramsell, accompanied by the latter's sisters, Mrs. Bertha McNally and Mrs. Nelle Schmolcke, are enjoying a two weeks vacation trip, motoring through the beach towns and up the coast, but spending most of their leisure vacationing at Hermosa Beach.

Mr. and Mrs. Gus Champion and family departed Sunday morning for the north, where they will make their home at Lincoln, near Sacramento. Mr. Champion, who has been in the northern city for some time, returned here to assist in moving his family north.

Misses Lucille and Doris Champion were extended a pretty compliment one evening last week, when members of the Epworth League and the Sunday school of the Community church gave a delightful farewell party in their honor at the home of Miss Marybelle Rupp. Lively games both on the lawn and indoors furnished the merriment of the evening. The honorees were presented with pretty farewell gifts by their friends present.

Hillcrest Hops

Mr. and Mrs. Raymond Rickard arrived at Hillcrest this week from Jackson, Mich., where Mr. Rickard was connected with a large fur farm. Mr. and Mrs. Rickard and daughter, Miss Amy, who will teach at Hermosa Beach this year, motored across the continent last month, visiting at Yellowstone park and other points of interest.

Mrs. Emily Davidson, accompanied by her daughters, Rose and Elizabeth, and son Pangburn, motored to Ventura Sunday to visit friends for the day.

Mr. and Mrs. A. V. Starnar and daughter Helen and Mrs. Hazel Main spent a pleasant day at Fairmont park, Riverside, Sunday.

Mrs. L. R. Judd and daughter Laurel, who have been visiting Mrs. Judd's father, W. W. Morris, at the Hillcrest ranch, returned Monday to their home in Glendale, after a two weeks stay at the Rabbit City.

Mr. and Mrs. A. V. Starner gave an interesting party Friday night to the Hillcrest residents and their friends. The group met at the Starner home at 5 o'clock attired in bathing suits, and from there proceeded to the plunge, the idea being to work up a good appetite for the bountiful lunch which followed the swim. Returning to the Starner home on Banyon street, the evening was spent in dancing.

S. S. Officers and Teachers to Meet

Every teacher and officer of the Methodist Sunday School is requested to remember the date Monday evening, Sept. 16, as that is the time for a conference of the school leaders at which the work for the year will be discussed and officers will be elected. All teachers and officers are requested to be present.

The time for this meeting was originally announced for Tuesday evening, but was later changed to Monday, because of conflicting events.

Church Directory

FIRST METHODIST EPISCOPAL CHURCH
Pastor, James A. Stavely

The church celebrates the opening of school Sunday, Sept. 15—two specials.

7:30 p. m.—Address, "Be Yourself," Mr. W. W. Mather, Friend of Youth; music by Young People's choir.

11 a. m.—Sermon, "Room For the Master—Room!" the pastor.

7 a. m.—Morning Watch in God's great out-of-doors.

9:30 a. m.—Church school, for study of God's Word and will.

11 a. m.—Morning worship; sermon, "Room For the Master—Room!" the pastor.

6:30 p. m.—Epworth League hour; senior high in Baraca room; young people in pastor's study.

7:30 p. m.—Evening worship; address, "Be Yourself," Mr. W. W. Mather, Friend of Youth. Music by young people's choir.

UPLAND PRESBYTERIAN CHURCH
R. C. Stone, Pastor

The pastor is to speak at the morning service in the Upland Presbyterian church. Subject: "Tests of Endurance."

Mr. and Mrs. K. W. Fuller will be the speakers at the evening service at 7:30. They will tell of the recent meeting of the Synod of California and Nevada held in Santa Rosa. They will also tell something of what they saw on their trip to and from this place of meeting.

Sabbath school meets at 9:45 a. m.

Junior choir meets at 5:30 p. m.

C. E. meets at 6:30 p. m.

The Sabbath school superintendents are to meet in the manse on Monday evening at 7:30.

BRETHREN IN CHRIST CHURCH
Home of Beulah College
B. M. Books, Minister
H. G. Brubaker, Associate

The Elder J. R. Steskley will occupy the pulpit Sunday at 11. Before the message at 11 the minister will give a word of welcome to the students and teachers of Beulah College.

Sunday school hour is 9:30.

Young People and Junior Leagues meet at 6:30. Praise 7:30.

The minister will speak at 8:10 on the most difficult chapter of Revelation.

Tuesday evening at 7 sharp the district will hold its semi-annual business council.

Wednesday evening prayer hour.

We should remember the prayer hour Sunday morning, 6:30.

ST. MARK'S CHURCH
Euclid Avenue and F Street

Sixteenth Sunday after Trinity.

Morning prayer and sermon at 9:30 a. m.

During September the service will be at 9:30, but beginning with the first Sunday in October the winter program will be as formerly.

FIRST MENNONITE CHURCH
Campus and Washington Blvd.
A. Donald Minton, Supply Pastor

Services at this church for next Lord's Day will be as follows:

9:30—Sunday school; classes for all.

10:30—Morning worship; subject, "A Picture of the Christ."

7:00—Christian Endeavor meetings.

7:45—Evening service; subject, "The Heart of a Fool."

We most cordially invite the visitor to any of our services.

FIRST CHURCH OF CHRIST, SCIENTIST
Euclid Avenue and G Street, Ontario

Sunday morning service at 11 o'clock.

Sunday school at 9:30.

Wednesday evening meeting at 8 o'clock.

Reading rooms at 108 West C street.

"Substance" is the subject of the lesson-sermon Sunday in all Christian Science churches, branches of The Mother Church, The First Church of Christ, Scientist, in Boston, Mass. The lesson-sermon consists of Bible verses and correlative passages from the Christian Science text book, "Science and Health with Key to the Scriptures," by Mary Baker Eddy.

Among the Scriptural selections are these assurances of Paul to the Corinthians: "For our light affliction, which is but for a moment, worketh for us a far more exceeding and eternal weight of glory; while we look not at the things which are seen, but at the things which are not seen: for the things which are seen are temporal; but the things which are not seen are eternal."

The Science and Health passages include these words of Mrs. Eddy: "How true it is that whatever is learned through material sense must be lost because such so-called knowledge is reversed by the spiritual facts of being in Science. That which m sense calls intangible, is fo be substance. What to m sense seems substance, b nothingness, as the sense vanishes and reality appear

"Look heah, you's cheating on me."

"Ah ain't cheating on you."

"Yes, you is; Ah never dealth you that ace."

Mary Lou: "Is your husband still the loud dresser he was before you married him?"

Estelle: "I should say so; you should hear him when he is looking for his collar button."

ALAN A. COUCH
Sales Lots "A" at Campus and Next to Hotel Ontario
Phone 1139

BEST VALUES THIS WEEK

1928 Chevrolet Coupe — 1925 Chevrolet Coupe
1929 Durant 4 Coach — 1927 Chevrolet Coach
1928 Chevrolet Roadster — 1926 Tudor Ford

September last chance to buy Santa Fe back east low fare excursion tickets
Sales Close Sept. 30th · Return Limit Oct.
This trip permits you to visit Grand Canyon
Santa Fe Pullmans to the rim
The Indian-detour through Historic Mountains, including at the New La Fonda Hotel, Santa N.M., is a wonderful experien
Fred Harvey Dining Car, Dining Room and Hotel Service throug
NO.497A.
Make Reservations Now
Santa Fe Ticket Of and Travel Bure
T. M. Nichols, Age
Phone 102
Comfort & Sp

DON'T LIVE IN THE PAST!
MODERNIZE YOUR HOME

When You Build—
Build Right
W. P. Stover
General Contractor
425 Armsley Square—Ontario—Phone 1144

CABINETS, SHELVES, CASES
Will enable you to use that extra space in your home. These will add a freshness to your surroundings and a practical use of space heretofore unknown.
Our equipment enables you to have anything you want in Fixtures, Cabinets and Odds and Ends in Furnishings.
CONSULT WITH US
Pautz Cabinet and Fixture Co.
122 Euclid Ave., Upland Phone Upland 481

RE-ROOF NOW
Pioneer Composition Shingles
Applied by
D. C. ANDERSON
Authorized Application Agent for Pioneer Projects
Upland's Pioneer Roofer
1106 East Tenth Street—Upland Phone 577
HAMMOND LUMBER CO.
Ontario Phone 141

Draperies —New designs, colors and fabrics to make your home more attractive.
—A large selection of materials will be shown in your home, and estimates furnished which include making up and installing.
E. R. BACON
Phone Ontario 711 or 1250-J
421 No. Euclid Ave. Interior Decorator Ontario, Calif.

What a Difference —
A New Set of Furniture will make in your home —and you will always do better on anything you buy here.
COME IN AND SEE US WHEN IN NEED OF ANYTHING FOR THE HOME
ONTARIO SHADE COMPANY
421 N. Euclid Ave., Ontario Phone 711

pland All-Stars and "Pick Up" Team Will Play Next Week

G SELECTS MEN BATTLE LEADERS

and Bailey Battery For Aggregation to Play Fans' Choice

nd All-Stars, selected in a onducted by the Upland and a "picked" team of the players in the local league, ay on the junior high dia- next week.

st C. Mehl is manager of l-Stars and Perry Long is ot of the pick-up team.

nite date for what will be ly the final diamond clash ext spring is not known, g the outcome of the Up- ntario series. If Upland tonight, necessitating an- game, the local clash will held until at least Wednes- later in the week.

cted by Mr. Long, the pick- e:

Bailey, catcher
H. Dean, pitcher
Terry, first
Bice, second
Briggs, third
Duncan, shortstop
Ingram, left field
Myers, center field
Gottwald, right field

All-Stars, selected by the nd announced in the Upland Tuesday, are: Provine, ; Voth, pitcher; Hirschler, ichti, second; Cunningham, Zenz, shortstop, and Meek, nd Krick, fielders.

ichti has gone to college, er Mehl will select a second an from among the play- chosen by Long.

s of the special game as de- pon by the two managers t any substitutes and in ny of the players are in- or forced out of the game, ces will have to be taken managers themselves.

ing throughout must be en- nder the supervision of the ers and none of the play- e allowed to make sugges- o their chiefs, according to eement.

e speculating as to who be on the all-star team, the ame to Mr. Long for the ason game. A group of and league officials were firemen's cabin, San An- anyon Monday night, and a ge was thrown out by Mr. hat he would pick a team t the all-stars. Mr. Mehl med as manager of the all- the rules were made and iately upon announcement Upland News of the all-star Mr. Long began selecting e.

nite details concerning the will be given in the Upland ext Tuesday.

Scritchfield reaks His Ankle Playing Baseball

aseball game in San An- park last Friday night t misfortune to Earl Scritch- oor manager of the Charles kett company Ford garage ario, and he is on crutches at his home on East Ninth as the result of a broken

ay night the Upland and o employes of the Charles kett company went to the on the heights to enjoy a roast. A number of the decided to play a game of ll and it was while running ses that Mr. Scritchfield ed on a rock and fell, break- vo bones in his left ankle small bone in his foot, the of the injuries being re- by the X-Ray at the San o Community hospital. Mr. nfield was later removed to me and with his foot in a he is able to move about he aid of crutches.

Bice Gets New Hat For Strike-outs

With a record of 141 strikeouts in 15 games, Earl Bice, twirler for the Woodmen, is today the possessor of a new hat, his reward for such a record. William Larkin is the donor and an offer of a new hat to the pitcher with the most strike-outs was made at the start of the season.

Far ahead of any other pitcher, Bice led in the strike-out column since the first week. He was in the box every inning for the Woodmen.

GROWERS HOPING FOR BEST TONIGHT

Ontario Wins Second Game, 13 to 5, With Third Battle on Local Grounds

Failing to play like they have played and can play, the Upland Lemon Growers were victims of the Ontario champions, J. C. Penney team, Wednesday night, 13 to 5.

The Growers hit 11 times and in addition to five men scoring, 11 died on bases. That is better than they did Monday night, and there may be some faint hope of the local team turning back the hard-pounding Ontarioans tonight.

Don Stone twirled for the victors Wednesday night, and it is presumed that "Butter" Oliver will be in the box tonight when the teams meet on the junior high grounds. This assumption, however, doesn't paint a very bright picture for the Growers.

Jim Dean was in the box for Upland a little more than four innings and Herb Dean took up the task with heavy odds against him.

Lemon Growers—	AB.	R.	H.	E.
Duncan, ss	4	1	0	0
Provine, c	4	0	2	1
H. Dean, 2b	4	0	0	0
Ingram, cf	5	1	2	0
Hirschler, 1b	3	1	1	2
Cornelius, 3b	5	1	3	1
Meek, lf	5	1	3	0
Shugart, rf	3	0	0	0
J. Dean, p	2	0	0	0
Terry, 2b	2	0	0	0
Campbell, rf	1	0	0	0
	38	5	11	4

Penney—	AB.	R.	H.	E.
Hughes, c	5	1	1	0
Moore, lf	4	2	1	0
Floyd, cf	4	2	3	0
Oliver, rf	5	2	3	1
Stone, p	5	1	3	0
Ingram, 2b	4	0	1	0
Link, ss	3	2	0	2
Wallace, 3b	4	2	2	0
Gould, 1b	2	1	0	1
Kuhns, rf	1	0	0	0
	37	13	14	4

Summary

By innings:

Lemon Growers	020 210 000—	5
Penney	240 070 00x—	13

Meek hit by ball batted by Duncan.

Struck out: by J. Dean 2, by H. Dean 0, by Stone 0; bases on balls: off Stone 4, off J. Dean 4; off H. Dean 2; 2-base hits: Floyd, Stone, Wallace, Provine, Ingram, Cornelius; 3-base hit: Oliver; home runs: Oliver, Floyd, Hirschler; umpires: Glass, Bennett, Nichols; scorers: Kirk and Riley.

CONSTABLE'S SALE

By virtue of an execution issued out of the Justice's Court of Ontario Township, County of San Bernardino, State of California, dated the 5th day of September, A. D., 1929, in a certain action wherein Chas. Kratky as Plaintiff recovered judgment against Irene Douglass as Defendant for the sum of $30.70 lawful money of the United States, besides costs and interest, etc., on the 12th day of September, 1929, I have levied on the following described property, to wit:

That portion of Lot 607, Ontario Colony Lands, City of Upland, County of San Bernardino, as per plat recorded in Book 11 of Maps, Page 6, described as:

Beginning 313 feet East of the intersection of North line of Ninth (9th) Street with the West line of Lot 607; thence North 272.8 feet; thence West 56 feet, thence South 272.8 feet to the place of beginning.

Notice is hereby given that on Monday, the 7th day of October, 1929, at 10 o'clock a. m., of that day at the Constable's Office, 126 Second Avenue, City of Upland, County of San Bernardino, State of California, I will sell all the right, title and interest of said defendant in and to the above described property, at Public Auction, for lawful money, to the highest and best bidder, to satisfy said execution and all costs.

Dated at Upland, the 12th day of September, 1929.

J. F. SAWYER,
Constable of Upland Township.
36-3F

PROTECTED FARMERS AUTOMOBILE INTER-INSURANCE EXCHANGE
AUTOMOBILE INSURANCE AT COST
For Everyone in This Territory
C. S. KELLEY
18th and Mountain Ave.
Phone 8714-J-5

CLASSIFIED ADVERTISING

CLASSIFIED RATES

5c per line each insertion. Count five words to the line. Minimum charge for first insertion, 25c for 5 lines or less.

In order to avoid expense of bookkeeping on small amounts, classified ads should be paid for when ordered.

For Sale

FOR SALE—Amber-eyed Orange Persian Kittens. 1040 E. Tenth St., Upland Phone 315-J. 1tpd

FOR SALE—Subscription for any magazine published. Attractive club offers. Any subscription will be appreciated. A. K. Rae, 404½ Ninth Ave., Upland. phone 489. 35tf

FOR SALE—Milk and Grain Fed Squabs, 50c each, dressed and delivered. Please order early. Phone 8726-R-5. Allen's Squab Ranch, W. 21st St., Upland. 29-tf

Your Ideal Home
—in—
College Heights Acres

See the Model Home, open for inspection; the Model Poultry Plant under construction; the numerous Homes completed or under construction—then see
HARFORD PHILLIPS
For Prices and Terms on Half-acre or Acre Homesites
Drive Out West Ninth to Central
Phone Upland 8746-J-1
35t2x

FOR SALE OR TRADE—5-room House and garage, also equipped for 500 hens; close in; priced right at $2,800. See owner, 266 Ninth avenue, Upland, phone Upland 573. 33t5

FOR SALE—New modern 5-room Stucco Home; hollow cement tile construction, hardwood floors, garage, large lot with lawn; nicely decorated. Located in fast growing section between Ontario and Upland. A real honest value. I mean it. Priced to go at $2950. This does not happen often. 723 East 7th St., near Campus, Ontario. 25-tf

Poultry and Rabbit

Supplies; Coal, Wood and Coke; standard grades of Feed and Grain. Phone orders given prompt attention. Phone 240. W. S. Coffin Transfer and Feed Store, 205 East A Street, Upland 31tf

College Heights Acres
OFFERS MORE
Ideal for Poultry or Rabbits
Acres as Cheap as $750 Each—
On Terms
HARFORD PHILLIPS
Realtor and Builder
West Ninth at Central
See the Model Home now open for inspection—a breath of old Spain modernized to meet today's requirements. 35t2x

Rent

FOR RENT—2-room House, unfurnished; close in. Apply at 128 Vernon Drive. 1tpd

FOR RENT—Small modern House, semi-furnished; will rent unfurnished; double garage; adults only. Call Upland 335-J between 8 a. m. and 5 p. m. Other times call Upland 164. 31tf

FOR RENT—Cool, comfortable Rooms for day sleepers; hot and cold water day and night. 611 East Ninth St. Phone Upland 162 or 687. 29tf

FOR RENT—4-room Furnished Cottage and Garage. Phone Upland 658-M, between 4 and 8 p. m. 34-tf

FOR RENT—Furnished Apartments, one 5-room unfurnished apartment. 279 Second Ave., Apt. 8. 34-tf

FOR RENT—Unfurnished House, in splendid location, for two people only. Inquire 490 Euclid Avenue. 31tf

FOR RENT—5-room Unfurnished House and Garage; lawn and flowers. 404 9th Ave. Phone Upland 489 or Upland 752. 29-tf

FOR RENT—Cool, comfortable flat, first floor, private bath, shady lawn. Phone Upland 162. 13tf

Miscellaneous

FOR TAXI call at Cigar Counter Long's Barber Shop, 181 2nd Ave., or phone 598-J, Upland. Cigars, Candy, Cigarettes for sale. 32-tf

FOR FUR WORK — See Mrs. Sampson, 268 First Ave. Phone 268-W, Upland. 27tf

ALLEE'S TAXI SERVICE—Any place, any time. Phones: Day, 510; Night, 664. 6tf

Wanted

WANTED TO EXCHANGE—House in Los Angeles for Upland house. Property has 5-room modern house, 2 porches, located near school in good district. Lot 55x150; all improvements in and paid for. Place attractive with walks, drive and trees. Want 4 or 5 room house here. Empire Realty and Mortgage Co. 36t3

WANTED—House Cleaning, Window Cleaning, Floor Polishing; large or small jobs. R. W. Baldwin. Phone 598-J. 31t2

WANTED—House cleaning, window cleaning, new or old; 50c per hour. Have car; will go anywhere. Mrs. Florence Allen. Phone Upland 8726-R-5. 22tf

WANT TO PURCHASE improved or unimproved lot in Upland. State location and lowest price. Mrs. Zelma Wilton, care Upland News. 23-3-pd

WANTED—Experienced Packers to pack apples in Washington. Betz Packing Co., Monrovia. 33t4x

Legal Notices

NOTICE OF TRUSTEE'S SALE
Loan No. 773

WHEREAS, JOHN E. GILL and HAZEL E. GILL, husband and wife, heretofore executed and delivered a certain Deed of Trust, dated February 10, 1928, to J. O. HENDERSON as Trustee, to secure the payment of a Promissory Note to PACIFIC STATES SAVINGS AND LOAN COMPANY, a corporation, and also all other indebtedness agreed by said Deed of Trust to be secured, which said Deed of Trust was recorded in the office of the County Recorder of the County of San Bernardino, State of California, in Book 335 of Official Records, at Page 37; and

WHEREAS, default having been made in the payment of said Promissory Note according to its terms, PACIFIC STATES SAVINGS AND LOAN COMPANY, the owner and holder of said Note and Beneficiary under said Deed of Trust, recorded on May 24, 1929, in the office of the County Recorder of the County of San Bernardino, State of California, in Book 497 of Official Records, at Page 340, a notice of breach and of its election to cause all of the property under said Deed of Trust to be sold to satisfy the obligation thereunder; and

WHEREAS, more than three months have elapsed since said recording of said notice of breach and election to sell, and said PACIFIC STATES SAVINGS AND LOAN COMPANY has demanded that the undersigned, as substituted Trustee, sell the property included in said Deed of Trust, pursuant to the terms thereof and the provisions of the law;

WHEREFORE, NOTICE IS HEREBY GIVEN, pursuant to said demand and the terms of said Deed of Trust, that the undersigned, as substituted Trustee thereunder will, on TUESDAY, THE 24TH DAY OF SEPTEMBER, 1929, AT TEN O'CLOCK, A. M., AT FRONT STEPS OF THE HOUSE ON THE PREMISES LOCATED AT 819 NORTH FIFTH AVENUE, CITY OF UPLAND, BEING ON THE WEST SIDE OF FIFTH AVENUE, 200 FEET FROM CORNER OF 11TH ST. NO., sell without warranty, at public auction, to the highest cash bidder, as an entirety, all of the property covered by said Deed of Trust. The property herein referred to and which will be so offered for sale is described as follows:

That portion of Lot Five Hundred Forty-three of Ontario Colony Lands, in the City of Upland, County of San Bernardino, State of California, as per plat recorded in Book 11 of Maps, Page 6, Records of said County, described as follows:

Commencing three hundred ten feet South of a point thirty feet West of the Northeast corner of said lot; thence South sixty-six feet; thence West one Hundred seventy-three feet; thence North Sixty-six feet; thence East one hundred seventy-three feet to the point of beginning.

TERMS OF SALE: Cash, United States Gold Coin, payable at time of sale.

DATED: August 26, 1929.

(SEAL)—Pacific States Auxiliary Corporation, California, Incorporated December 19, 1927.

PACIFIC STATES AUXILIARY CORPORATION,
Substituted Trustee
By JORDAN SCOTT,
Asst. Vice-President
By HAROLD ROPERS,
Assistant Secretary
JOHN C. CAMPBELL,
Attorney at Law,
745 Market St., San Francisco
Attorney for Substituted Trustee.
32t4FO

HONEST GROCERIES
Honest Quality Honest Prices
Genuine Courtesy and Real Service
Free Delivery
9:30 A. M. 3:30 P. M.
KLINDT'S GROCERY
THE HOME OF GOOD THINGS TO EAT
86 2nd Avenue Phone 237 Upland, Calif.

GUARANTEED
The New MILLER Geared-to-the Road Tire

GUARANTEE
We guarantee this tire to outwear any other tire of equal price when run under the same conditions.

ASK US FOR PARTICULARS
Harold L. Rowe
Second Avenue and Tenth Street
Upland

SAFEWAY STORES
DISTRIBUTION WITHOUT WASTE

Bananas
Selected firm, golden fruit
5 Lbs. - - - - 25c

Banana Apples
Large size. Delicious when baked or for cooking.
4 LBS. 25c

Brown Onions
Spanish variety. Large U. S. No. 1. Fine slicers.
5 LBS. 12c

Seedless Grapes
Exceptional quality. Well matured.
5 LBS. 15c

Bleached Celery
Tender and firm. Large bunches.
2 BUNCHES 15c

Burbank Potatoes
Graded No. 1. Good cookers. Real value.
8 LBS. 25c

Russet Potatoes
The very best. Excellent bakers.
6 LBS. 23c

Bellflower Apples
The most satisfactory for cooking. See these.
6 LBS. 25c

Sweet Potatoes
Clean, smooth stock. Jersey variety.
4 LBS. 25c

Flour
Safeway—Blended for all family requirements. Satisfaction guaranteed.
24½ LB. SACK 95c

Milk
Maximum—The quality canned milk. Tall cans.
3 CANS 25c

Peanut Butter
Maximum—Tasty and nourishing.
1 LB. TIN 19c

White King
Washing machine powders.
LARGE PACKAGE 36c

Lucerne Ice Cream
Less the frills that add to price. Plus the quality that adds to flavor. In bricks.
PINTS ..... 15c QUARTS 29c

PRICES EFFECTIVE SEPT. 13-14

Spreading the Good News

By C. N. P. A. Service

Riverside boosters for the Southern California Fair lend a hand to advertise the big event which opens September 24.

Plan Roads Into Mountain Resort

Prison road camp crews have begun work on a $500,000 scenic road surmounting the crest of the San Jacinto mountains and linking the Idyllwild resort points with the desert "watering place," Palm Springs.

Construction of the highway is expected to take five years. It will connect with the recently completed Oakcliff-Idyllwild high-gear road, traversing the entire San Jacinto range, which at points is 9,000 feet above sea level.

Three miles of the route can be built only from the terminus of this initial stretch onward toward the desert side. Surveys are under way for three possible routes. Decision by the board of supervisors is expected late this fall on the final route.

Besides comprising some of the most beautiful wilderness lands of Southern California, the area lies contiguous to the San Jacinto state mountain park, which eventually will receive $100,000 from the $6,000,000 state park fund voted in 1928. Game abounds because of federal protection which was established there several years ago.

One of the proposed routes would end in the famous national monument, Palm canyon, and Riverside county officials are understood to be favoring this possibility.

Happy Party Held On Her Birthday

RAY BARNETT

Culminating days of happy anticipation of the important event, a merry birthday party was given Tuesday afternoon, Sept. 10, for little Miss Ray Barnett by her grandmother, Mrs. Lottie Fuller, at her home, 451 East Tenth street, she being assisted by the little girl's mother, Mrs. Ray Barnett. Ray was five years old on that momentous day.

Serving refreshments most acceptable to children, delicious ice cream, cake, candy and punch, Mrs. Fuller seated her small guests at a prettily decorated table. The specially selected cloth and napkins and the table favors were in delicate shades of pink, the flowers being pink and white asters and zinnias. The two pretty birthday cakes each bore five pink candles.

Little Ray was presented by her playmates with a number of highly prized gifts and other older friends sent in several lovely bouquets.

During the afternoon the children played happily, one merry game following another until time to return home.

Those helping Fay celebrate were Thelma Lamphear, Joyce Jenkins, Bernice Warner, Rosalee Shell, Jodie McGeehee, Leon Lamphear, Lester Warner and G. B. McGeehee.

Mrs. Newlywed: "Oh, Jack, you left the kitchen door open and the draught closed my cook book, and now I haven't the faintest idea what it is I'm cooking!"

"I have a friend who always crosses his bridges before he comes to them."

"You don't mean it!" exclaimed the enthusiastic motorist. "Tell me, what sort of car does he drive?"

Gladys (rising from the card table followed by an admirer): "Oh, mother, I've won the booby!"

Mother (smilingly): "How nice, dear; come, let me kiss both of you."

Mr. Flynn, with a worried look: "I've a cold or something in my head."

Mrs. Christy (sympathetically): "Probably a cold."

TELEGRAPH FLOWERS

Do you know you can telegraph Flowers to any point? Just let us have your order and we will do the rest. We are bonded members of the Flowers Telegraph Delivery Assn. We deliver Flowers everywhere.

GRAVES FLORISTS
309 East I Street
Phone 1200
ONTARIO

DRESSES in the Autumn Mode

—New, charming, distinctive, varied in character, and all up to the high standard of Quality set by Sievers.

Sievers for Women's Apparel
135 East Second Street
Pomona

—BUY—
Genuine Goodyears At Home at About Chain Store Pric

Now! Chain Store Prices but — Goodyear Quality!

GOODYEAR builds nearly twice as many tires as any other company—that's why these values are possible. Highest quality ever offered at such low prices! See these handsome big Goodyear Pathfinder Supertwist Cords.

Save on All Sizes!

a few examples:

High Pressures
30x3½ $5.15
31x4 ..... $9.15
32x4 ..... $9.85

Balloons
29x4.40 ..... $5.95
30x4.50 ..... $6.90
31x5.25 ..... $10.45

All Other Sizes Equally Low Priced
Expertly Mounted Free

FORD CHEV.-
Specials Factory first Speedway Cords
29x4.40 $4.45
30x3½ $5.50

WATERMAN'S GARAGE
132 N. Euclid Phone Upland 116

SAVE WITH ICE

The Secret of GOOD Refrigeration

COLD alone does not keep food fresh. But ICE in a good refrigerator keeps air cold enough without being too cold, dry enough without being too dry, moist enough without being too moist. And it promotes constant circulation of air which eliminates food odors and prevents unappetizing interchange of food flavors.

Good refrigerator necessary

To get all the advantages of ICE, be sure that you have an ice box that is scientifically planned, tightly fitted together and well insulated.

We shall be glad to help you select a good refrigerator, and then assume full responsibility for keeping it well iced.

THE UNION ICE CO.
356 East Tenth St. — Phone 171

FOX GRANADA THEATRE
ONTARIO, CALIFORNIA

LAST TIMES TONIGHT
"PROTECTION"
—with—
DOROTHY BURGESS—PAUL PAGE
VITAPHONE ACT FOX MOVIETONE NEWS

SATURDAY and SUNDAY DON'T MISS IT!

Also LAUREL & HARDY in "BERTH MARKS"
VITAPHONE ACT—COLORTONE
FOX MOVIETONE NEWS

UPLAND HOTEL
30 Rooms
CITY'S LEADING HOTEL
LOCATED ON EAST NINTH ST.
Rates $1.00 and Up
Special Rates by Week or Month
W. S. AVERY, Prop.

Calling Cards
Wedding Announcements
Social and Business Stationery
Neatly Printed at
The Upland News

Ready-to-Wear Suits

Made of High-Quality Material
Exceptionally Well Tailored
And In Popular Patterns
$20 TO $29.50
BOYS' TROUSERS
6 to 18 Sizes
$2.00 TO $4.75
YOUNG MEN'S CORDUROYS
Pleated $4.50
Plain $3.50
Also Men's Trousers
These Goods Sold in Addition to the Tailoring and Cleaning Service
James Merchant
149 Second Avenue Upland, Calif.

Adams & Hale
Free Delivery 9 a. m. and 3 p. m.
264 Second Avenue Phone 193

Member of the Orange Empire Stores An association of Over 250 Grocers

Leslie's Salt Plain 10c

Special on Soaps
MISSION BELL SOAP— and 1 bar FREE 3 bars 25c
COCOA ALMOND SOAP— and 1 bar FREE 4 bars 25c
WHITE KING SOAP— 10 bars 39c
PUREX—Quart Bottle 23c
And One 15c Bottle FREE

Waist Overalls for Men and Youths

Bib Overalls for Men and Boys

For Sale by
J. J. ATWOOD CO.
UPLAND - - - - - - - - - - CUCAMONGA

AUTOMOTIVE DIRECTORY

DETTWEILER AUTO TOP SHOP, 138 Second Ave, Telephone 476. Harness and Saddlery in connection.

ONTARIO AUTO WRECKERS, 115 S. Pleasant Avenue, Ontario. Parts for all cars, new and used. Automobile Glass. Phone 359.

COCHRAN AND NICHOLS, O. K. Garage, General Repairing, Brake Relining, Axle Aligning. 114 East A Street, Ontario. Phone 197.

Upland News Classifieds Bring Results

Upland Business Directory

W. S. COFFIN TRANSFER AND FEED STORE
205 East A Street
Coal, Wood, Coke, Briquetts—Feed of All Kinds
Hay, Grain, Seeds and Fertilizer
Phone Orders Promptly Delivered Phone Upland 240

Lady Assistant Phone Ontario 248
RICHARDSON FUNERAL HOME
The Home of Service
SEDAN AMBULANCE
530 West A Street Ontario, Calif.

L. ADAMS' GROCERY
Fancy and Staple Groceries, Cured Meats, Gloves, Sundries, Tobacco and Fresh Vegetables
117 SECOND AVENUE—PHONE 132

UPLAND FEED AND FUEL CO.
152 Second Ave.
We carry a full line of SEEDS—Seeds that grow. Call on us for HAY, GRAIN, FERTILIZERS, FUEL and LIVE STOCK SUPPLIES.
PHONE 104—B. L. DECKER, Mgr.

EDWARDS' GARAGE
159 E. 10th St., Phone 203
Contract and hour work guaranteed. Washing and polishing and motor cleaning. Complete line of Pennsylvania Vacuum Cup Tires, including the new 20,000-mile guaranteed balloon
JACK R. EDWARDS, Prop.

COLBORN ELECTRIC CO.
Wiring Contractor, Motors, Fixtures and Appliances
Radios and Accessories
Phone 191 220 Second Ave

FRED DRAPER
General Insurance
Phone 5 201 First Avenue

Phone 171 356 East 10th Street
THE UNION ICE COMPANY
Ice Service Station

J. B. DRAPER COMPANY
Member of Funeral Service Bureau of America
Upland Ontario
Phone 5 AMBULANCE SERVICE Phone 7